

SITE DATA

PROJECT: BLAIR ELEMENTARY SCHOOL
 OWNER: NEW HANOVER COUNTY SCHOOLS
 OWNER CONTACT: NEW HANOVER COUNTY BOARD OF EDUCATION
 DESIGNER: CLH DESIGN, PA
 DESIGNER CONTACT: ZAK PIERCE
 PROJECT ADDRESS: 6510 MARKET STREET WILMINGTON, NC 28405
 PIN: R05008-003-032-000
 ZONING: O&I-1
 OVERLAY DISTRICT: N/A
 EXISTING USE: INSTITUTIONAL/EDUCATIONAL
 PROPOSED USE: INSTITUTIONAL/EDUCATIONAL
 TRACT AREA: 13.79 ACRES (600,692.4 SF)
 FLOODPLAIN: SITE IS NOT WITHIN A FLOODPLAIN (REF: FIRM 3720315800J, APRIL 3, 2006)

THERE ARE NO WETLANDS ON THIS SITE.
 THERE ARE NO ENDANGERED SPECIES OR HABITATS ON THIS SITE.

| BUILDING SETBACKS: | REQUIRED | PROVIDED |
|--------------------|----------|----------|
| FRONT | 20' | 147' |
| REAR | 20' | 96' |
| INTERIOR SIDE | 20' | 381' |

TYPE OF CONSTRUCTION: TYPE IIB

PARKING REQUIREMENTS:

| REQUIREMENT | PROVIDED |
|--------------------------------|--------------------------------------|
| PARKING CODE: | 1 SPACE PER TEACHER OR STAFF PERSON* |
| NO. OF TEACHERS AND STAFF: | 50 |
| TOTAL SPACES REQ'D: | 50 |
| TOTAL SPACES PROVIDED: | 111 |
| TOTAL H/C SPACES REQ'D: | 5 |
| TOTAL H/C SPACES PROVIDED: | 5 (W/ 2 VAN ACCESSIBLE) |
| TOTAL BICYCLE SPACES REQ'D: | 10 |
| TOTAL BICYCLE SPACES PROVIDED: | 20 |

*IF A PARKING GROUP DOES NOT CONTAIN A SPECIFIC MAXIMUM LIMIT ON THE NUMBER OF PARKING SPACES, THE MAXIMUM ALLOWABLE PARKING SPACES SHALL BE 150 PERCENT OF THE MINIMUM PARKING STANDARD FOR SUCH PARKING GROUPS.

| NUMBER OF PROPOSED BUILDINGS: | 1 |
|--|--|
| NUMBER OF FLOORS ON PROPOSED BUILDING: | 1 |
| GROSS FLOOR AREA: | EXISTING: 49,624 SQFT. PROPOSED 1ST FLOOR: 56,781 SQFT. PROPOSED 2ND FLOOR: 30,844 SQFT. PROPOSED TOTAL: 87,625 SQFT. |
| BUILDING LOT COVERAGE-EXISTING: | 8.3% |
| BUILDING LOT COVERAGE-PROPOSED: | 9.5% |
| MAX. BUILDING HEIGHT PROPOSED: | 33' 1" |
| EXISTING IMPERVIOUS (WITHIN PROJECT LIMITS): | 4.18-AC (182,222.76-SF) |
| PROPOSED IMPERVIOUS (WITHIN PROJECT LIMITS): | 4.69-AC (204,420.34-SF) |

CAMA LAND USE CLASSIFICATION: URBAN
CAMA AREAS OF CONCERN (AEC): THIS SITE IS NOT WITHIN A CAMA AEC.

THE SITE HAS NO LOCAL, STATE OR FEDERALLY RECOGNIZED HISTORIC STRUCTURES OR ARCHAEOLOGICAL RESOURCES.
 THE SITE HAS NO CEMETARIES, BURIAL SITES OR BURIAL GROUNDS.
 THE SITE HAS NO EXISTING EASEMENT ON SITE.

PROPOSED WATER AND SEWER CAPACITY:
 WATER: 7,200 GPD (600 STUDENTS X 12 GPD)
 SEWER: 7,200 GPD (600 STUDENTS X 12 GPD)

CITY OF WILMINGTON NOTES

- PRIOR TO ANY CLEARING, GRADING OR CONSTRUCTION ACTIVITY, TREE PROTECTION FENCING SHALL BE INSTALLED AROUND PROTECTED TREES OR GROVES OF TREES. NO CONSTRUCTION WORKERS, TOOLS, MATERIALS OR VEHICLES ARE PERMITTED WITHIN TREE PROTECTION FENCING.
- ANY TREES AND/OR AREAS DESIGNATED TO BE PROTECTED MUST BE PROPERLY BARRICADED WITH FENCING AND PROTECTED THROUGHOUT CONSTRUCTION TO INSURE THAT NO CLEARING, GRADING OR STAGING OF MATERIALS WILL OCCUR IN THOSE AREAS.
- NO EQUIPMENT IS ALLOWED ON SITE UNTIL ALL TREE PROTECTION FENCING AND SILT FENCING IS INSTALLED AND APPROVED. PROTECTIVE FENCING IS TO BE MAINTAINED THROUGHOUT THE DURATION OF THE PROJECT, AND CONTRACTORS SHALL RECEIVE ADEQUATE INSTRUCTION ON TREE PROTECTION METHODS.
- ALL PAVEMENT MARKINGS IN PUBLIC RIGHTS-OF-WAY AND FOR DRIVEWAYS ARE TO BE THERMOPLASTIC AND MEET CITY AND/OR NCDOT STANDARDS.
- ONCE STREETS ARE OPEN TO TRAFFIC, CONTACT TRAFFIC ENGINEERING REGARDING THE INSTALLATION OF TRAFFIC AND STREET NAME SIGNS. PROPOSED STREET NAMES MUST BE APPROVED PRIOR TO INSTALLATION OF STREET NAME SIGNS.
- TRAFFIC CONTROL DEVICES (INCLUDING SIGNS AND PAVEMENT MARKINGS) IN AREAS OPEN TO PUBLIC TRAFFIC ARE TO MEET MUTCD (MANUAL ON UNIFORM TRAFFIC CONTROL DEVICES) STANDARDS.
- CONTACT TRAFFIC ENGINEERING AT 910.341.7888 TO ENSURE THAT ALL TRAFFIC SIGNAL FACILITIES AND EQUIPMENT ARE SHOWN ON THE PLAN.
- CALL TRAFFIC ENGINEERING AT 910.341.7888 FORTY-EIGHT (48) HOURS PRIOR TO ANY EXCAVATION IN THE RIGHT-OF-WAY.
- TRAFFIC ENGINEERING MUST APPROVE OF PAVEMENT MARKING PRIOR TO ACTUAL STRIPING.
- ALL PARKING STALL MARKINGS AND LANE ARROWS WITH THE PARKING AREAS SHALL BE WHITE.
- ALL TRAFFIC CONTROL SIGNS AND MARKINGS OFF THE RIGHT-OF-WAY ARE TO BE MAINTAINED BY THE PROPERTY OWNER.
- STOP SIGNS AND STREET SIGNS TO REMAIN IN PLACE DURING CONSTRUCTION.
- TACTILE WARNING MATS WILL BE INSTALLED ON ALL WHEELCHAIR RAMPS.
- A UTILITY CUT PERMIT IS REQUIRED FOR EACH OPEN CUT OF A CITY STREET.
- ANY BROKEN OR MISSING SIDEWALK PANELS, DRIVEWAY PANELS & CURBING WILL BE REPLACED.
- CONTACT TRAFFIC ENGINEERING AT 910.341.7888 TO DISCUSS STREET LIGHT OPTIONS.
- WATER AND SEWER SERVICE SHALL MEET CAPE FEAR PUBLIC UTILITY AUTHORITY (CFPUA) DETAILS AND SPECIFICATIONS.
- PROJECT SHALL COMPLY WITH CFPUA CROSS CONNECTION CONTROL REQUIREMENTS. WATER METER(S) CANNOT BE RELEASED UNTIL ALL REQUIREMENTS ARE MET AND THE STATE HAS GIVEN THEIR FINAL APPROVAL. CALL 910.343.3910 FOR INFORMATION.
- IF THE CONTRACTOR DESIRED CFPUA WATER FOR CONSTRUCTION, HE SHALL APPLY IN ADVANCE FOR THIS SERVICE AND MUST PROVIDE A REDUCED PRESSURE ZONE (RPZ) BACKFLOW PREVENTION DEVICE ON THE DEVELOPER'S SIDE OF THE WATER METER BOX.
- ANY IRRIGATION SYSTEM SUPPLIED BY CFPUA WATER SHALL COMPLY WITH THE CFPUA CROSS CONNECTION CONTROL REGULATIONS. CALL 910.343.3910 FOR INFORMATION.
- ANY IRRIGATION SYSTEM SHALL BE EQUIPPED WITH A RAIN AND FREEZER SENSOR.
- ANY BACKFLOW PREVENTION DEVICES REQUIRED BY CFPUA WILL NEED TO BE ON THE LIST OF APPROVED DEVICES BY USDFCOCHR OR ASSE.
- CONTRACTOR TO FIELD VERIFY EXISTING WATER AND SEWER SERVICE LOCATIONS, SIZES AND MATERIALS PRIOR TO CONSTRUCTION. ENGINEER TO BE NOTIFIED OF ANY CONFLICTS.
- CONTRACTOR SHALL MAINTAIN ALL-WEATHER ACCESS FOR EMERGENCY VEHICLES AT ALL TIMES DURING CONSTRUCTION.
- UNDERGROUND FIRE LINE(S) MUST BE PERMITTED AND INSPECTED BY THE WILMINGTON FIRE DEPARTMENT FROM THE PUBLIC RIGHT-OF-WAY TO THE BUILDING. CONTACT WILMINGTON FIRE DEPARTMENT DIVISION OF FIRE AND LIFE SAFETY AT 910.341.0696.
- NO OBSTRUCTIONS ARE PERMITTED IN THE SPACE BETWEEN THIRTY (30) INCHES AND TEN (10) FEET ABOVE THE GROUND WITHIN THE TRIANGULAR SIGHT DISTANCE.
- CONTACT THE NORTH CAROLINA ONE CALL CENTER AT 1.800.632.4949 PRIOR TO DOING ANY DIGGING, CLEARING OR GRADING.
- ALL TRAFFIC CONTROL SIGNS AND MARKINGS OFF THE RIGHT-OF-WAY ARE TO BE MAINTAINED BY THE PROPERTY OWNER IN ACCORDANCE WITH MUTCD STANDARDS.
- A LANDSCAPING PLAN INDICATING THE LOCATION OF REQUIRED STREET TREES SHALL BE SUBMITTED TO THE CITY OF WILMINGTON TRAFFIC ENGINEERING DIVISION AND PARKS AND RECREATION DEPARTMENT FOR REVIEW AND APPROVAL PRIOR TO THE RECORDING OF THE FINAL PLAN.
- PERMITTING OF BUSINESS IDENTIFICATION SIGNAGE IS A SEPARATE PROCESS. NCDOT/CITY OF WILMINGTON WILL NOT ALLOW OBSTRUCTIONS WITHIN THE RIGHT OF WAY.

APPROVED CONSTRUCTION PLAN

| NAME | DATE |
|----------------|-------|
| PLANNING _____ | _____ |
| TRAFFIC _____ | _____ |
| FIRE _____ | _____ |

City of Wilmington
 Public Services • Engineering Division
 APPROVED STORMWATER MANAGEMENT PLAN
 Date: _____ Permit # _____
 Signed: _____

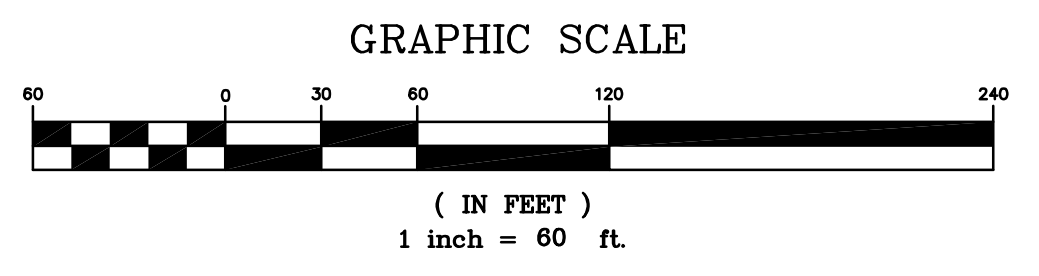

Becoming the
 Leading Designer of
 High Performance Facilities
 in the Nation with a
 Specialty In Alternative
 Delivery Methods

Capital Bank Plaza
 333 Fayetteville St.
 Suite 225
 Raleigh, NC 27601
 Phone: 919.573.6380
 Fax: 919.573.6355
 www.sfla.biz

sfl+a
 ARCHITECTS

**NOT FOR CONSTRUCTION
 FOR REVIEW ONLY**

CLH DESIGN, P.A.
 400 Regency Forest Drive
 Suite 120
 Cary, North Carolina 27518
 Phone: (919) 319-6716
 Fax: (919) 319-7516
 PE: C-1096

DESIGN DEVELOPMENT SUBMITTAL FOR:
BLAIR ELEMENTARY SCHOOL
NEW HANOVER COUNTY SCHOOLS
 WILMINGTON, NORTH CAROLINA

ENERGY STAR PARTNER

| ID | DATE | DESCRIPTION |
|-------------|------------|-------------|
| ISSUE DATE: | 08/10/2016 | |

PROJECT #: SFLA-01504.000
 CLH-15-143
 CAD TECH.: MB
 CAD TECH.: YAA
 CHECKED BY: KAL/ZRP

© 2016 Sfl+a Architects, PA
 All Rights Reserved

OVERALL
 SITE PLAN

C0.1

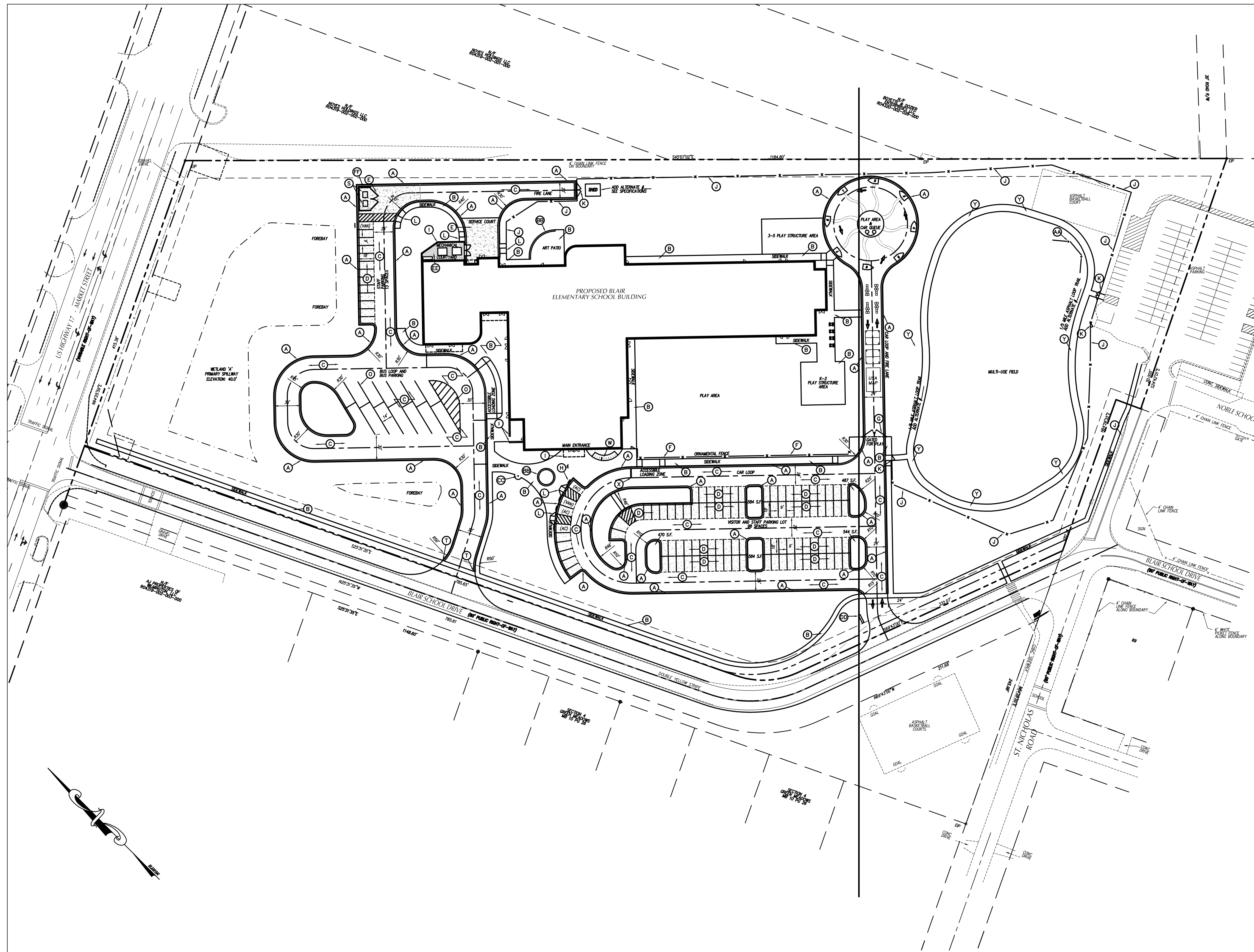

Becoming the
Leading Designer of
High Performance Facilities
in the Nation with a
Specialty in Alternative
Delivery Methods

Capital Bank Plaza
333 Fayetteville St.
Suite 225
Raleigh, NC 27601
Phone: 919.573.6380
Fax: 919.573.6355
www.sfla.biz

sfl+a
ARCHITECTS

**NOT FOR CONSTRUCTION
FOR REVIEW ONLY**

CLH DESIGN, P.A.
400 Regency Forest Drive
Suite 150
Cary, North Carolina 27518
Phone: (919) 319-6716
Fax: (919) 319-7516
P.E. C-1596

DESIGN DEVELOPMENT SUBMITTAL FOR:
**BLAIR ELEMENTARY SCHOOL
NEW HANOVER COUNTY SCHOOLS**
WILMINGTON, NORTH CAROLINA

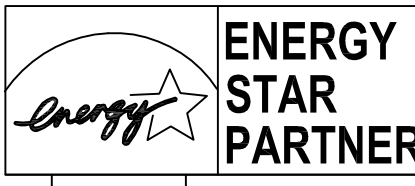

| ID | DATE | DESCRIPTION |
|------------------------|------|-------------|
| ISSUE DATE: 08/10/2016 | | |

PROJECT #: SFLA - 01504.000
CLH - 15-143
CAD TECH.: MB
CAD TECH.: YAA
CHECKED BY: KAL/ZRP

© 2016 Sfl+a Architects, PA
All Rights Reserved

OVERALL SITE
STAKING PLAN

| APPROVED CONSTRUCTION PLAN | |
|----------------------------|------|
| NAME | DATE |
| PLANNING | |
| TRAFFIC | |
| FIRE | |

Public Services • Engineering Division
 APPROVED STORMWATER MANAGEMENT PLAN
 Date: _____ Permit # _____
 Signed: _____

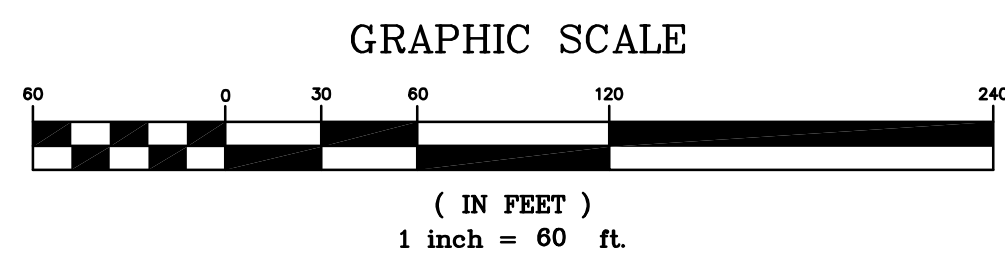

C1.0

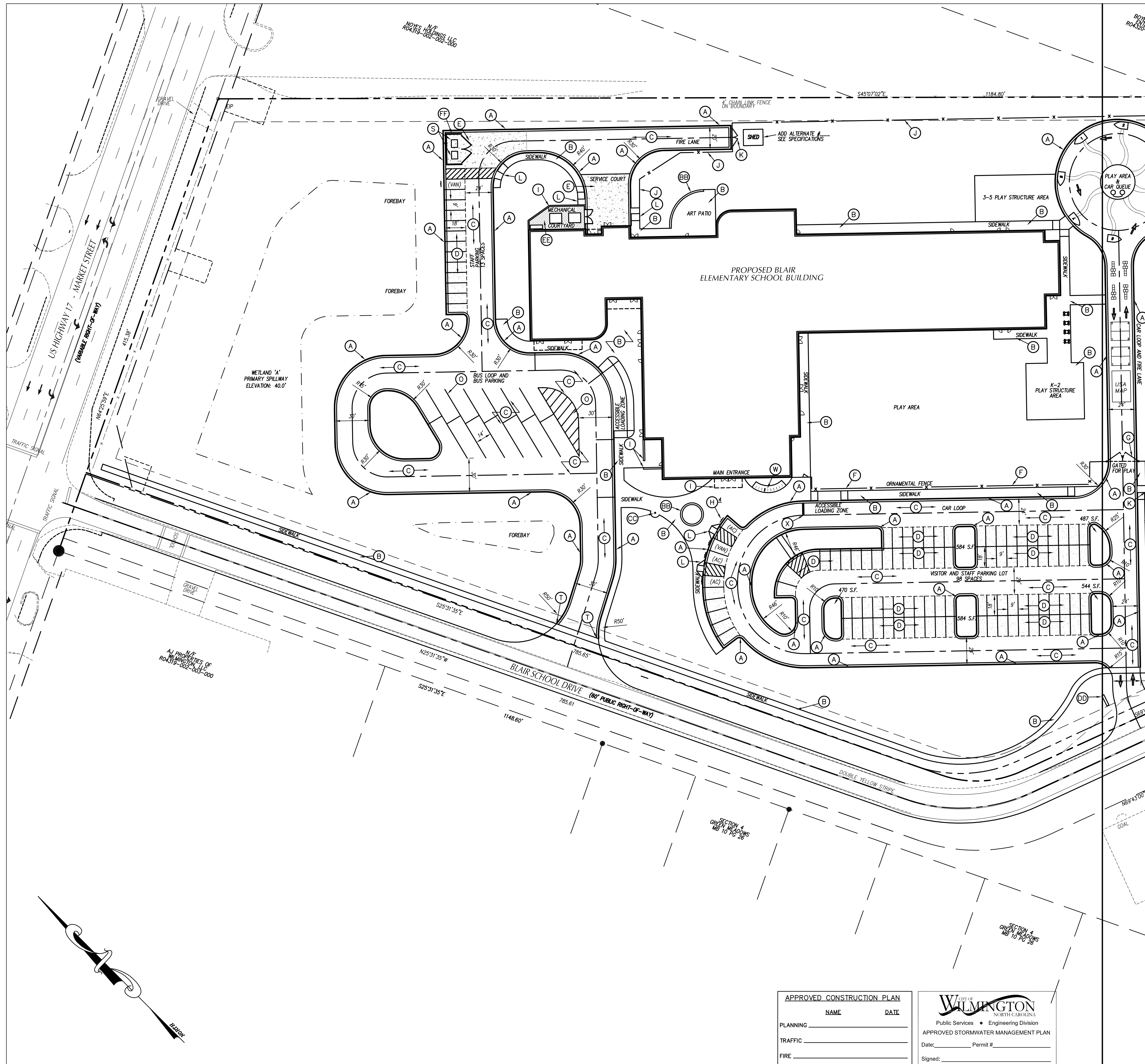

- KEY NOTES**
- (A) 24" CONCRETE CURB & GUTTER, SEE DETAIL SHEET C7.2.
 - (B) CONCRETE SIDEWALK, SEE DETAIL SHEET C7.2.
 - (C) HEAVY DUTY ASPHALT PAVEMENT, SEE DETAIL SHEET C7.2.
 - (D) PERVIOUS CONCRETE PAVEMENT, SEE DETAIL SHEET.
 - (E) CONCRETE PAVEMENT, SEE DETAIL SHEET C7.2.
 - (F) ORNAMENTAL FENCE, SEE DETAIL SHEET.
 - (G) PIPE GATE, SEE DETAIL SHEET C7.9.
 - (H) ACCESSIBLE PARKING SIGNAGE, SEE DETAIL SHEET C7.3.
 - (I) SEE ARCHITECTURAL PLANS FOR SCREEN WALLS, RAMP, CANOPY, STEPS, ETC.
 - (J) 4' VINYL COATED CHAIN-LINK FENCE, SEE DETAIL SHEET C07.04.
 - (K) VINYL COATED CHAIN-LINK GATE, SEE DETAIL SHEET C07.04.
 - (L) ACCESSIBLE CURB RAMP, SEE DETAIL SHEET C7.3.
 - (M) ASPHALT PAVEMENT FLUSH WITH SIDEWALK.
 - (N) DIRECTIONAL ARROW, SEE TRAFFIC CONTROL NOTES THIS SHEET.
 - (O) SOLID WHITE MARKING, SEE TRAFFIC CONTROL NOTES THIS SHEET.
 - (P) TRAFFIC CONTROL SIGNAGE, SEE TRAFFIC CONTROL NOTES THIS SHEET.
 - (Q) FIRE LANE STRIPING, SEE TRAFFIC CONTROL NOTES THIS SHEET.
 - (R) HI-VIS CROSSWALK, SEE TRAFFIC CONTROL NOTES THIS SHEET.
 - (S) DUMPSTERS, PROVIDED BY OWNER, RELOCATED BY CONTRACTOR. COORDINATE WITH OWNER FOR TEMPORARY LOCATION DURING CONSTRUCTION. REFER TO STAKING PLANS FOR FINAL LOCATION AFTER CONSTRUCTION.
 - (T) STANDARD METHOD OF ENDING CURB, SEE DETAIL SHEET C7.2.
 - (U) PRE-CAST CONCRETE WHEEL STOP, SEE DETAIL SHEET C7.2.
 - (V) NO PARKING - FIRE LANE SIGNAGE, SEE DETAIL SHEET C7.2.
 - (W) BIKE RACKS, SEE DETAIL SHEET C7.2.
 - (X) STOP BAR, SEE TRAFFIC CONTROL NOTES THIS SHEET.
 - (Y) ASPHALT WALKING TRAIL, SEE DETAIL SHEET.
 - (Z) SIDEWALK FLUSH W/ PAVEMENT, SEE ACCESS. PARKING CURB RAMP DETAIL SHT C7.2.
 - (AA) TEE-BALL BACKSTOP, SEE DETAIL SHEET.
 - (BB) SEAT WALL, SEE DETAIL SHEET.
 - (CC) FLAG POLE, SEE DETAIL SHEET.
 - (DD) MONUMENT SIGN, SEE ARCHITECTURAL PLANS.
 - (EE) 4" THICK WASHED #57 STONE.
 - (FF) DUMPSTER ENCLOSURE, SEE DETAIL SHEET.

- GENERAL NOTES**
1. ALL DIMENSIONS SHOWN ARE FACE OF CURB AND FACE OF BUILDING WALL UNLESS OTHERWISE SHOWN.
 2. CONTRACTOR SHALL BE RESPONSIBLE FOR FIELD VERIFICATION OF ALL DIMENSIONS SHOWN AND CONTACT THE ARCHITECT IF ANY DISCREPANCIES OCCUR.
 3. CONSTRUCTION STAKE OUT IS THE RESPONSIBILITY OF THE CONTRACTOR.
 4. ALL SIGNS AND PAVEMENT MARKINGS ARE TO MEET MUTCD (MANUAL ON UNIFORM TRAFFIC CONTROL DEVICES) STANDARDS.
 5. PAVEMENT MARKINGS IN PUBLIC RIGHT-OF-WAYS AND FOR DRIVEWAYS ARE TO BE THERMOPLASTIC AND MEET CITY OF WILMINGTON AND/OR NCDOT STANDARDS.
 6. ALL CONSTRUCTION SHALL BE IN ACCORDANCE WITH CITY OF WILMINGTON STANDARDS AND SPECIFICATIONS.
 7. REPLACEMENT OF ANY BROKEN OR DAMAGED CONCRETE SIDEWALK PANELS OR CURBING THAT OCCURS DURING CONSTRUCTION IS THE RESPONSIBILITY OF THE CONTRACTOR.
 8. ALL PARKING STALL RADII SHALL BE 4' UNLESS OTHERWISE NOTED.
 9. PIPE GATE AT THE BUS DROP-OFF/FIRE LANE SHALL MEET THE CITY OF WILMINGTON FIRE SERVICES GATE REQUIREMENTS FOR LOADING ARRANGEMENTS.
 10. NO PORTION OF THIS PROPERTY IS LOCATED IN THE 100 YEAR FLOOD ZONE PER FIRM PANEL 3720315800 J DATED APR. 3, 2006.

- TRAFFIC CONTROL NOTES**
1. ALL SITE SIGNAGE SHALL BE IN ACCORDANCE WITH THE MANUAL ON UNIFORM TRAFFIC CONTROL DEVICES (MUTCD) AND NCDOT STANDARDS.

| SIGN | MUTCD STD. | SIZE |
|--------------------|------------|---------|
| STOP | R1-1 | 30"x30" |
| ONE WAY | R6-1 | 36"x12" |
| DO NOT ENTER (DNE) | R5-1 | 30"x30" |
 2. ALL SIGNS SHALL BE MOUNTED WITH 7-FIN. VERTICAL CLEARANCE TO THE BOTTOM OF THE SIGN ON 2-LB. GALV. STEEL U-CHANNEL POST SET IN 3-FIT DEEP x 12-IN DIA. CONCRETE FOOTING.
 3. ALL PAVEMENT MARKINGS SHALL BE IN ACCORDANCE WITH THE MUTCD AND NCDOT STANDARDS AND THE PROJECT SPECIFICATIONS.

| MARKING | NCDOT STD. | SIZE | COLOR |
|--------------------------|-----------------|-------|-------|
| PARKING SPACE | 1205.08 | 4-IN | WHT. |
| DIRECTIONAL ARROWS | STD. | 4-IN | WHT. |
| NO PARKING - FIRE LANE * | - | 4-IN | WHT. |
| SOLID | - | 4-IN | WHT. |
| CROSSWALK | 1205.07(HI-VIS) | 24-IN | WHT. |
| STOP BAR | - | 24-IN | WHT. |

* NO PARKING - FIRE LANE MARKING SHALL CONSIST OF A 4" SOLID WHITE STRIPE AND 8" HIGH WHITE TEXT "NO PARKING - FIRE LANE" AT 50' INTERVALS. PROVIDE IN ALL PAVED AREAS AS DESIGNATED BY FIRE MARSHALL.
 4. ALL PAVEMENT MARKINGS ON SITE MAY BE EITHER THERMOPLASTIC OR ALKYD-RESIN TYPE PAINT.
 5. ALL SIGNAGE SHALL BE FIELD STAKED AND THE LOCATIONS APPROVED BY CLH DESIGN PRIOR TO SIGN INSTALLATION.
 6. CENTER ALL DIRECTIONAL ARROWS WITHIN TRAVEL LANE.
 7. ALL TRAFFIC CONTROL SIGNS AND MARKINGS OFF THE RIGHT-OF-WAY ARE TO BE MAINTAINED BY THE PROPERTY OWNER IN ACCORDANCE WITH MUTCD STANDARDS.

APPROVED CONSTRUCTION PLAN

| NAME | DATE |
|----------------|-------|
| PLANNING _____ | _____ |
| TRAFFIC _____ | _____ |
| FIRE _____ | _____ |

City of Wilmington
Public Services • Engineering Division
APPROVED STORMWATER MANAGEMENT PLAN
Date: _____ Permit # _____
Signed: _____

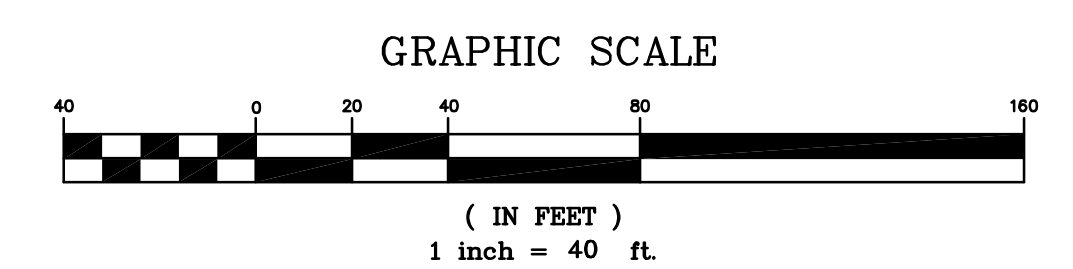

NOT FOR CONSTRUCTION
 FOR REVIEW ONLY

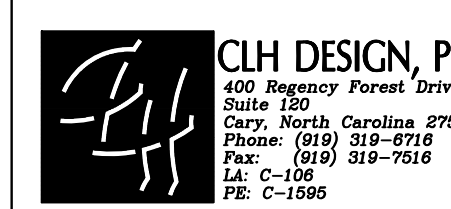

DESIGN DEVELOPMENT SUBMITTAL FOR:
BLAIR ELEMENTARY SCHOOL
NEW HANOVER COUNTY SCHOOLS
 WILMINGTON, NORTH CAROLINA

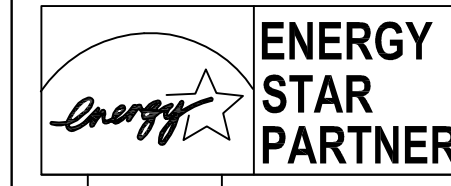

| ID | DATE | DESCRIPTION |
|-------------|------------------|-------------|
| ISSUE DATE: | 08/10/2016 | |
| PROJECT #: | SFLA - 01504.000 | |
| CAD TECH.: | MB | |
| CAD TECH.: | YAA | |
| CHECKED BY: | KAL/ZRP | |

© 2016 Sfl+a Architects, PA
All Rights Reserved

SITE STAKING PLAN

C1.1

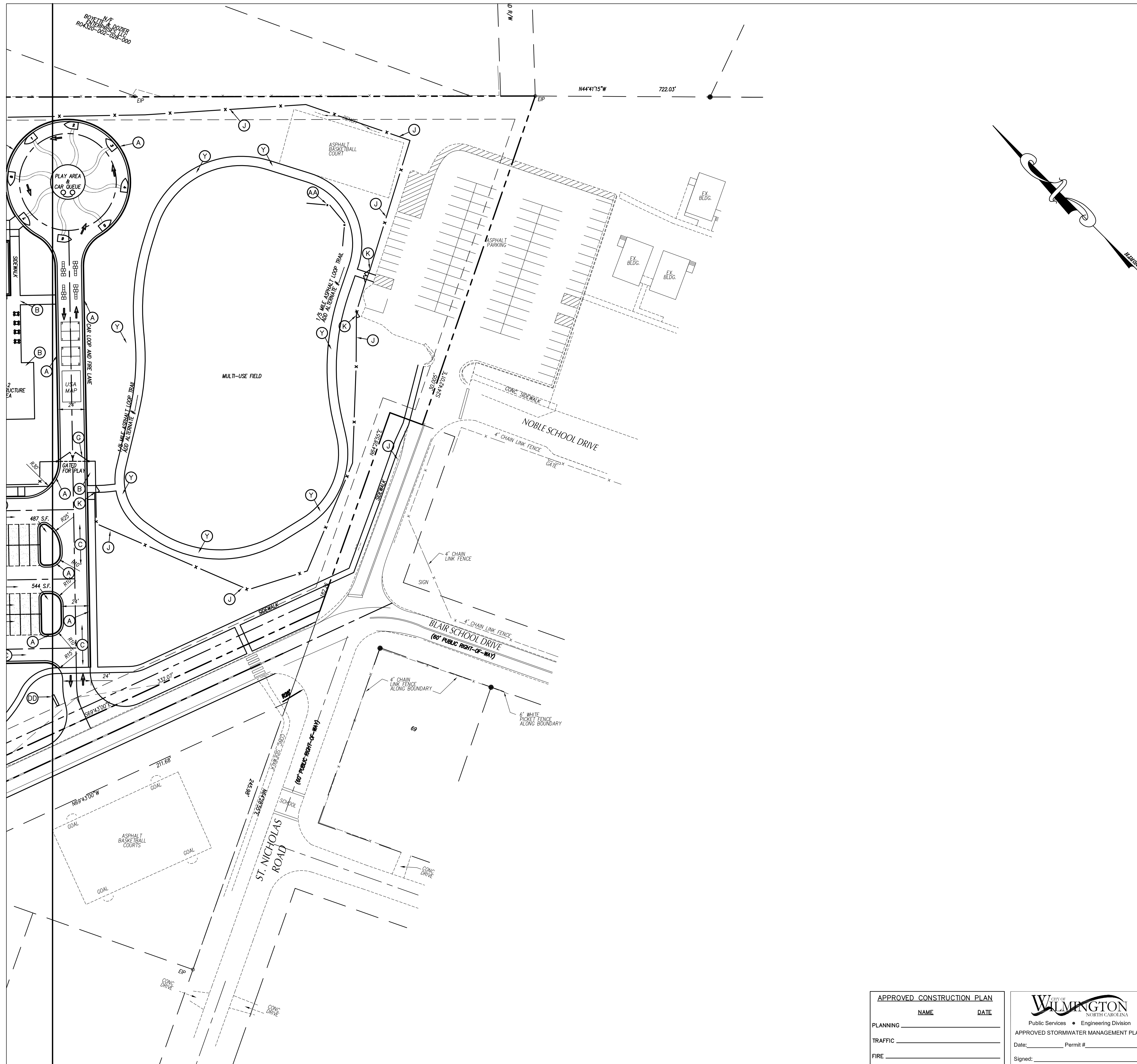

KEY NOTES

- (A) 24" CONCRETE CURB & GUTTER, SEE DETAIL SHEET C7.2.
- (B) CONCRETE SIDEWALK, SEE DETAIL SHEET C7.2.
- (C) HEAVY DUTY ASPHALT PAVEMENT, SEE DETAIL SHEET C7.2.
- (D) PERVIOUS CONCRETE PAVEMENT, SEE DETAIL SHEET.
- (E) CONCRETE PAVEMENT, SEE DETAIL SHEET C7.2.
- (F) ORNAMENTAL FENCE, SEE DETAIL SHEET.
- (G) PIPE GATE, SEE DETAIL SHEET C7.9.
- (H) ACCESSIBLE PARKING SIGNAGE, SEE DETAIL SHEET C7.3.
- (I) SEE ARCHITECTURAL PLANS FOR SCREEN WALLS, RAMP, CANOPY, STEPS, ETC.
- (J) 4' VINYL COATED CHAIN-LINK FENCE, SEE DETAIL SHEET C07.04.
- (K) VINYL COATED CHAIN-LINK GATE, SEE DETAIL SHEET C07.04.
- (L) ACCESSIBLE CURB RAMP, SEE DETAIL SHEET C7.3.
- (M) ASPHALT PAVEMENT FLUSH WITH SIDEWALK.
- (N) DIRECTIONAL ARROW, SEE TRAFFIC CONTROL NOTES THIS SHEET.
- (O) SOLID WHITE MARKING, SEE TRAFFIC CONTROL NOTES THIS SHEET.
- (P) TRAFFIC CONTROL SIGNAGE, SEE TRAFFIC CONTROL NOTES THIS SHEET.
- (Q) FIRE LANE STRIPING, SEE TRAFFIC CONTROL NOTES THIS SHEET.
- (R) HI-VIS CROSSWALK, SEE TRAFFIC CONTROL NOTES THIS SHEET.
- (S) DUMPSTERS, PROVIDED BY OWNER, RELOCATED BY CONTRACTOR. COORDINATE WITH OWNER FOR TEMPORARY LOCATION DURING CONSTRUCTION. REFER TO STAKING PLANS FOR FINAL LOCATION AFTER CONSTRUCTION.
- (T) STANDARD METHOD OF ENDING CURB, SEE DETAIL SHEET C7.2.
- (U) PRE-CAST CONCRETE WHEEL STOP, SEE DETAIL SHEET C7.2.
- (V) NO PARKING - FIRE LANE SIGNAGE, SEE DETAIL SHEET C7.2.
- (W) BIKE RACKS, SEE DETAIL SHEET C7.2.
- (X) STOP BAR, SEE TRAFFIC CONTROL NOTES THIS SHEET.
- (Y) ASPHALT WALKING TRAIL, SEE DETAIL SHEET.
- (Z) SIDEWALK FLUSH W/ PAVEMENT, SEE ACCESS. PARKING CURB RAMP DETAIL SHT C7.2.
- (AA) TEE-BALL BACKSTOP, SEE DETAIL SHEET.
- (BB) SEAT WALL, SEE DETAIL SHEET.
- (CC) FLAG POLE, SEE DETAIL SHEET.
- (DD) MONUMENT SIGN, SEE ARCHITECTURAL PLANS.
- (EE) 4" THICK WASHED #57 STONE.
- (FF) DUMPSTER ENCLOSURE, SEE DETAIL SHEET.

GENERAL NOTES

1. ALL DIMENSIONS SHOWN ARE FACE OF CURB AND FACE OF BUILDING WALL UNLESS OTHERWISE SHOWN.
2. CONTRACTOR SHALL BE RESPONSIBLE FOR FIELD VERIFICATION OF ALL DIMENSIONS SHOWN AND CONTACT THE ARCHITECT IF ANY DISCREPANCIES OCCUR.
3. CONSTRUCTION STAKE OUT IS THE RESPONSIBILITY OF THE CONTRACTOR.
4. ALL SIGNS AND PAVEMENT MARKINGS ARE TO MEET MUTCD (MANUAL ON UNIFORM TRAFFIC CONTROL DEVICES) STANDARDS.
5. PAVEMENT MARKINGS IN PUBLIC RIGHT-OF-WAYS AND FOR DRIVEWAYS ARE TO BE THERMOPLASTIC AND MEET CITY OF WILMINGTON AND/OR NCDOT STANDARDS.
6. ALL CONSTRUCTION SHALL BE IN ACCORDANCE WITH CITY OF WILMINGTON STANDARDS AND SPECIFICATIONS.
7. REPLACEMENT OF ANY BROKEN OR DAMAGED CONCRETE SIDEWALK PANELS OR CURBING THAT OCCURS DURING CONSTRUCTION IS THE RESPONSIBILITY OF THE CONTRACTOR.
8. ALL PARKING STALL RADII SHALL BE 4' UNLESS OTHERWISE NOTED.
9. PIPE GATE AT THE BUS DROP-OFF/FIRE LANE SHALL MEET THE CITY OF WILMINGTON FIRE SERVICES GATE REQUIREMENTS FOR LOOKING ARRANGEMENTS.
10. NO PORTION OF THIS PROPERTY IS LOCATED IN THE 100 YEAR FLOOD ZONE PER FIRM PANEL 3720315800 J DATED APR. 3, 2006.

TRAFFIC CONTROL NOTES

1. ALL SITE SIGNAGE SHALL BE IN ACCORDANCE WITH THE MANUAL ON UNIFORM TRAFFIC CONTROL DEVICES (MUTCD) AND NCDOT STANDARDS.

| SIGN | MUTCD STD. | SIZE |
|--------------------|------------|---------|
| STOP | R1-1 | 30"x30" |
| ONE WAY | R6-1 | 36"x12" |
| DO NOT ENTER (DNE) | R5-1 | 30"x30" |
2. ALL SIGNS SHALL BE MOUNTED WITH 7'-FT MIN. VERTICAL CLEARANCE TO THE BOTTOM OF THE SIGN ON 2'-LB. GALV. STEEL U-CHANNEL POST SET IN 3'-FT DEEP x 12'-IN DIA. CONCRETE FOOTING.
3. ALL PAVEMENT MARKINGS SHALL BE IN ACCORDANCE WITH THE MUTCD AND NCDOT STANDARDS AND THE PROJECT SPECIFICATIONS.

| MARKING | NCDOT STD. | SIZE | COLOR |
|--------------------------|-----------------|--------|-------|
| PARKING SPACE | 1205.08 | 4'-IN | WHT. |
| DIRECTIONAL ARROWS | STD. | 4'-IN | WHT. |
| NO PARKING - FIRE LANE * | - | 4'-IN | WHT. |
| SOLID | - | 4'-IN | WHT. |
| CROSSWALK | 1205.07(HI-VIS) | 24'-IN | WHT. |
| STOP BAR | - | 24'-IN | WHT. |

* NO PARKING - FIRE LANE MARKING SHALL CONSIST OF A 4" SOLID WHITE STRIPE AND 8" HIGH WHITE TEXT "NO PARKING - FIRE LANE" AT 50' INTERVALS. PROVIDE IN ALL PAVED AREAS AS DESIGNATED BY FIRE MARSHALL.
4. ALL PAVEMENT MARKINGS ON SITE MAY BE EITHER THERMOPLASTIC OR ALKYD-RESIN TYPE PAINT.
5. ALL SIGNAGE SHALL BE FIELD STAKED AND THE LOCATIONS APPROVED BY CLH DESIGN PRIOR TO SIGN INSTALLATION.
6. CENTER ALL DIRECTIONAL ARROWS WITHIN TRAVEL LANE.
7. ALL TRAFFIC CONTROL SIGNS AND MARKINGS OFF THE RIGHT-OF-WAY ARE TO BE MAINTAINED BY THE PROPERTY OWNER IN ACCORDANCE WITH MUTCD STANDARDS.

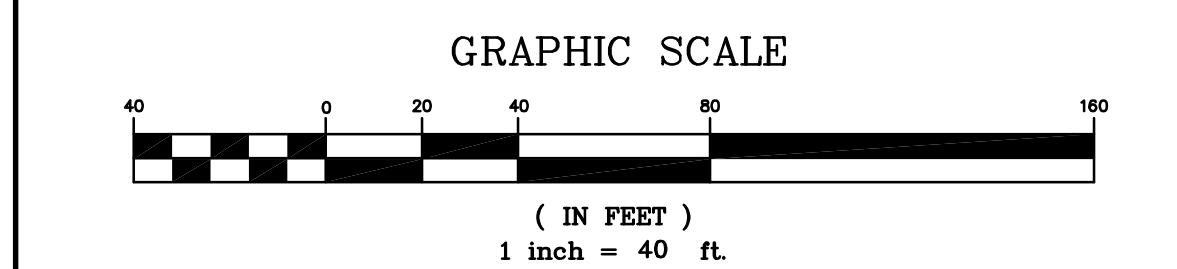

APPROVED CONSTRUCTION PLAN

| NAME | DATE |
|----------------|-------|
| PLANNING _____ | _____ |
| TRAFFIC _____ | _____ |
| FIRE _____ | _____ |

City of WILMINGTON, NORTH CAROLINA
Public Services • Engineering Division
APPROVED STORMWATER MANAGEMENT PLAN
Date: _____ Permit # _____
Signed: _____

Capital Bank Plaza
333 Fayetteville St.
Suite 225
Raleigh, NC 27601
Phone: 919.573.6380
Fax: 919.573.6355
www.sfla.biz

sfl+a
ARCHITECTS

NOT FOR CONSTRUCTION FOR REVIEW ONLY

CLH DESIGN, P.A.
400 Regency Forest Drive
Suite 135
Cary, North Carolina 27518
Phone: (919) 319-8718
Fax: (919) 319-7518
E: c-1896

DESIGN DEVELOPMENT SUBMITTAL FOR:
BLAIR ELEMENTARY SCHOOL
NEW HANOVER COUNTY SCHOOLS
WILMINGTON, NORTH CAROLINA

ENERGY STAR PARTNER

| ID | DATE | DESCRIPTION |
|-------------|------------------|-------------|
| ISSUE DATE: | 08/10/2016 | |
| PROJECT #: | SFLA - 01504.000 | |
| CAD TECH.: | MB | |
| CAD TECH.: | YAA | |
| CHECKED BY: | KAL/ZRP | |

© 2016 Sfl+a Architects, PA
All Rights Reserved

SITE STAKING PLAN

C1.2

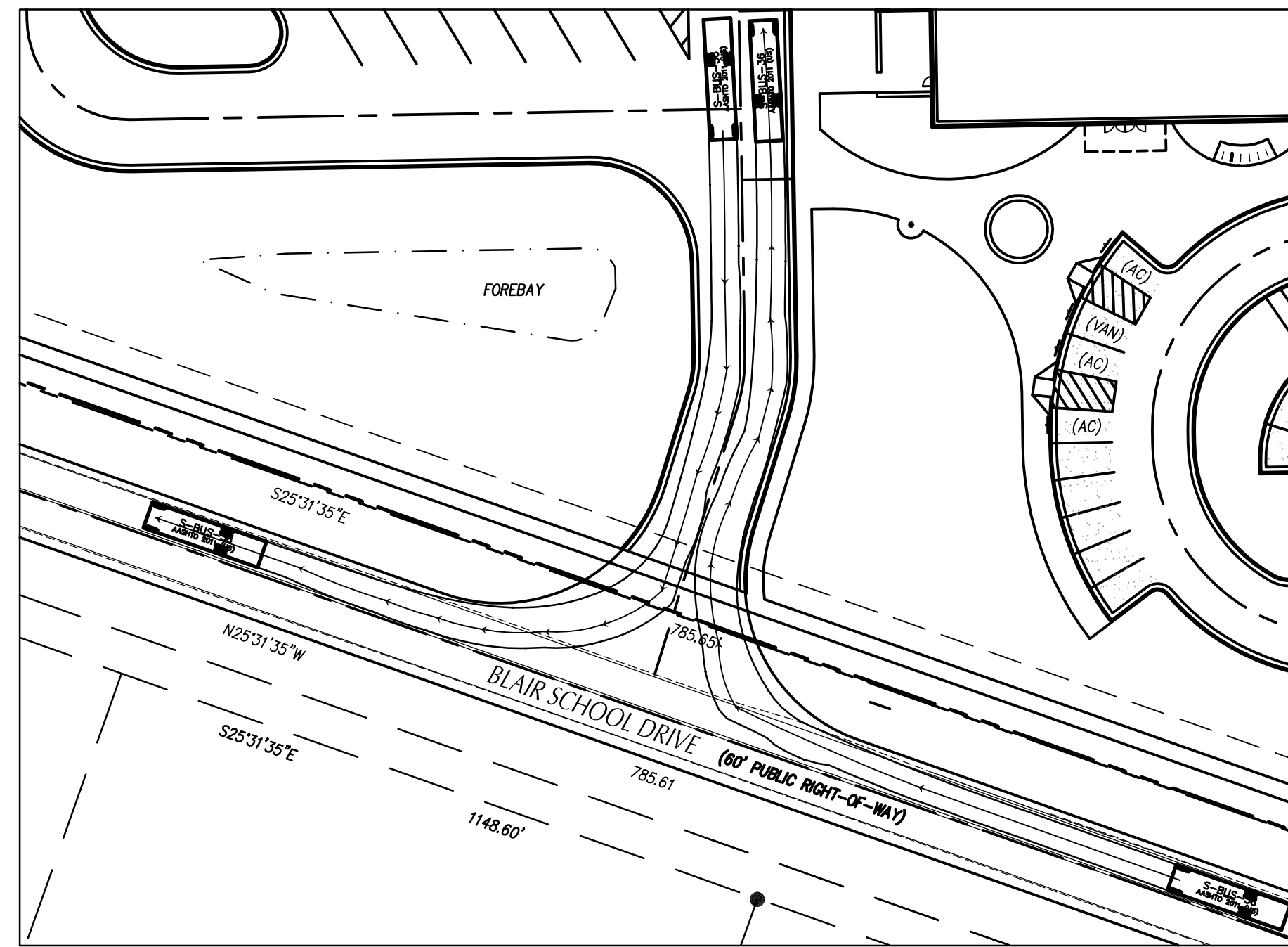

BUS DRIVE AUTOTURN ANALYSIS
BUS

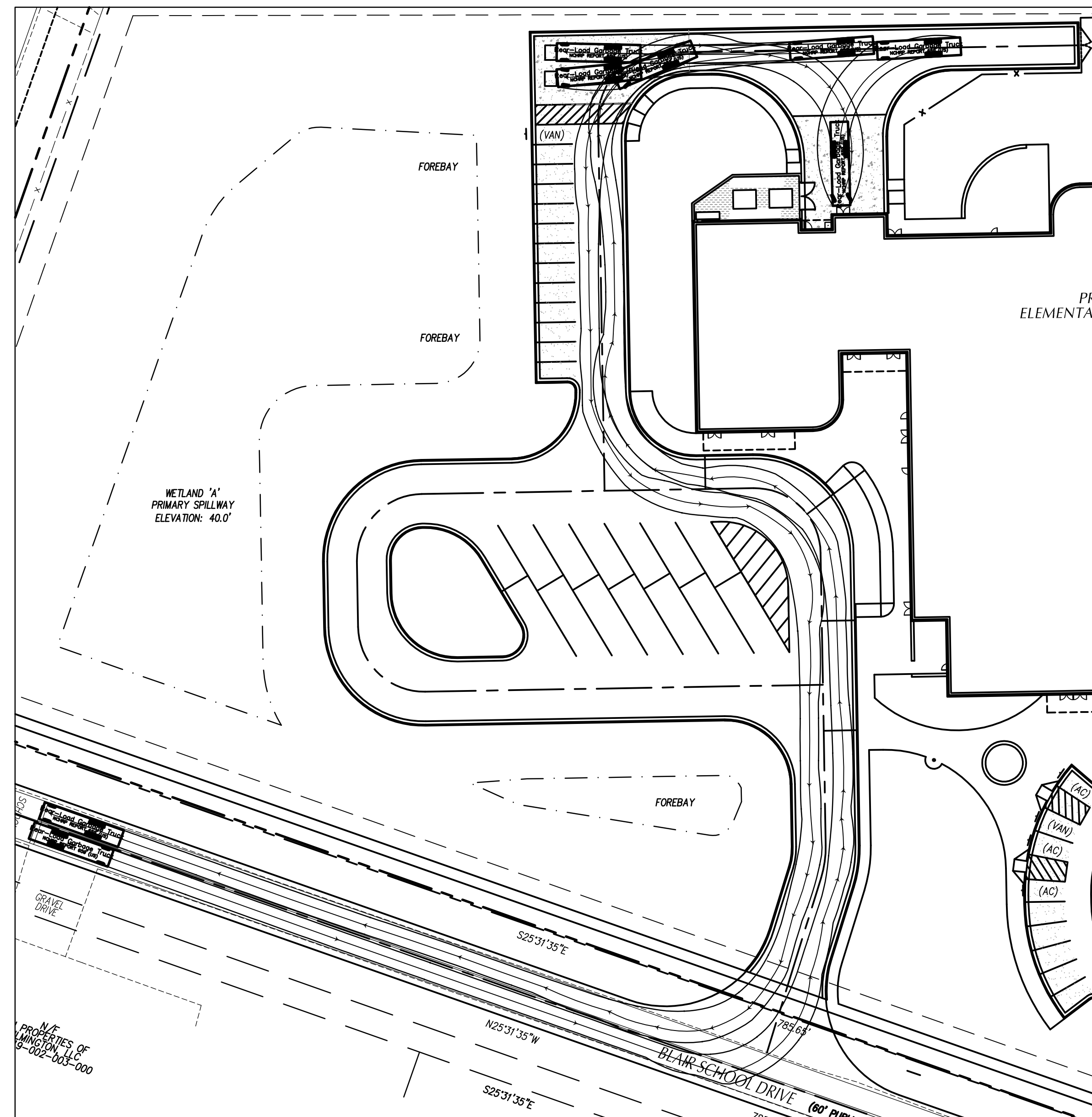

BUS DRIVE AUTOTURN ANALYSIS
REFUSE TRUCK

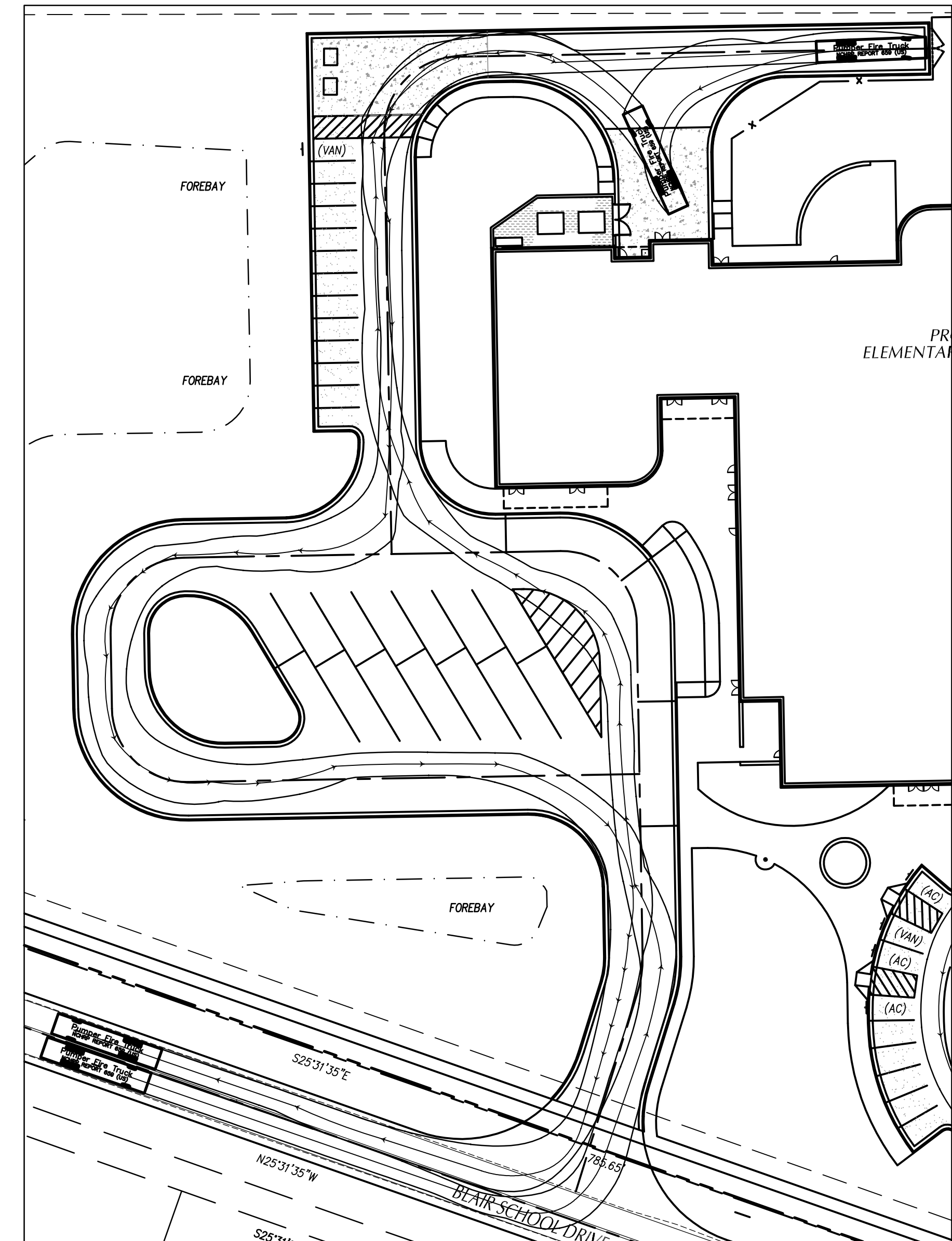

BUS DRIVE AUTOTURN ANALYSIS
FIRE TRUCK

APPROVED CONSTRUCTION PLAN

| NAME | DATE |
|----------------|------|
| PLANNING _____ | |
| TRAFFIC _____ | |
| FIRE _____ | |

City of WILMINGTON
NORTH CAROLINA
Public Services • Engineering Division
APPROVED STORMWATER MANAGEMENT PLAN
Date: _____ Permit # _____
Signed: _____

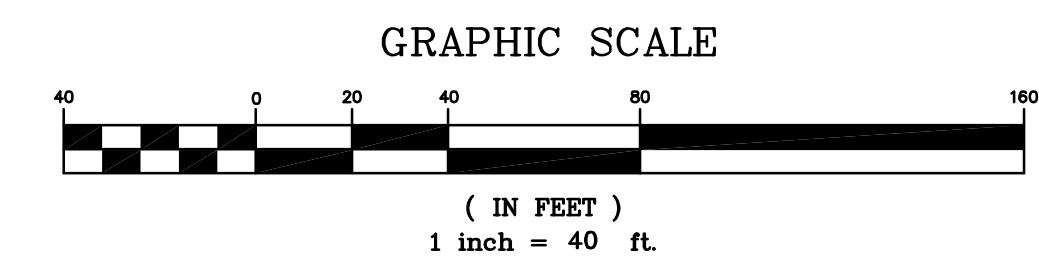

**NOT FOR CONSTRUCTION
FOR REVIEW ONLY**

DESIGN DEVELOPMENT SUBMITTAL FOR:
**BLAIR ELEMENTARY SCHOOL
NEW HANOVER COUNTY SCHOOLS**
WILMINGTON, NORTH CAROLINA

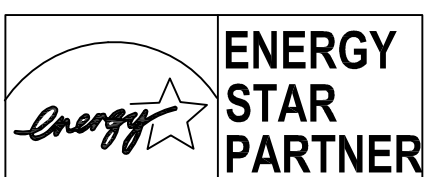

| ID | DATE | DESCRIPTION |
|----|------------|-------------|
| | 08/10/2016 | ISSUE DATE: |

PROJECT #: SFLA - 01504.000
CLH - 15-143
CAD TECH.: MB
CAD TECH.: YAA
CHECKED BY: KAL/ZRP

© 2016 Sfl+a Architects, PA
All Rights Reserved

BUS DRIVE
AUTOTURN
ANALYSIS

C1.3

**NOT FOR CONSTRUCTION
FOR REVIEW ONLY**

DESIGN DEVELOPMENT SUBMITTAL FOR:
**BLAIR ELEMENTARY SCHOOL
NEW HANOVER COUNTY SCHOOLS**
WILMINGTON, NORTH CAROLINA

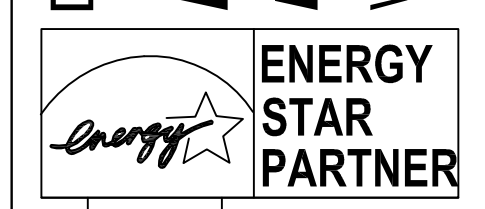

| ID | DATE | DESCRIPTION |
|----|------------|-------------|
| | 08/10/2016 | ISSUE DATE |

| | |
|-------------|----------------------------------|
| PROJECT #: | SFLA - 01504.000 CLH - 15-143 |
| CAD TECH.: | MB |
| CAD TECH.: | YAA |
| CHECKED BY: | KAL/ZRP |

© 2016 Sfl+a Architects, PA
All Rights Reserved

MAIN DRIVE
AUTOTURN
ANALYSIS

C1.4

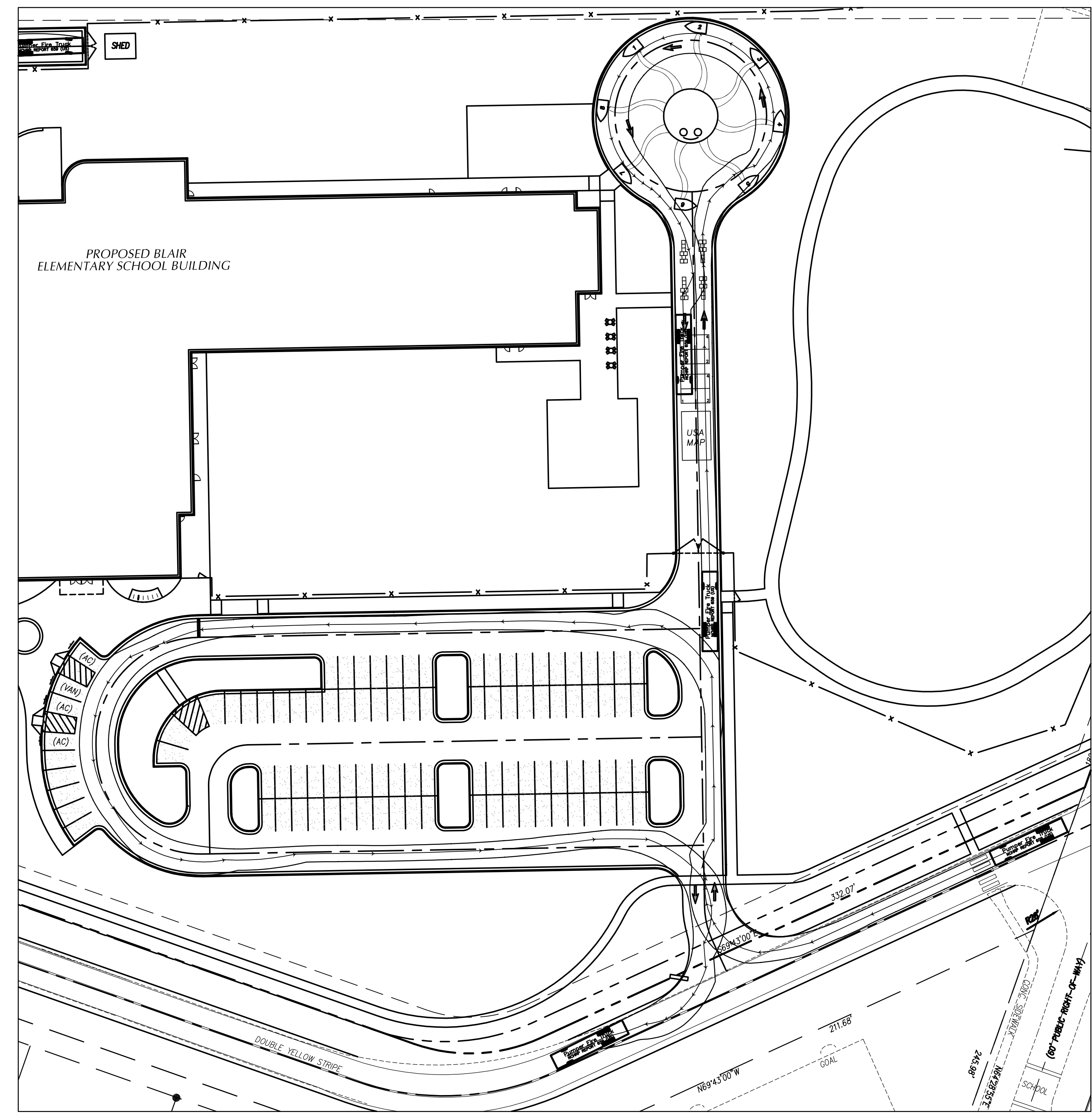

**MAIN DRIVE AUTOTURN ANALYSIS
FIRE TRUCK**

| APPROVED CONSTRUCTION PLAN | |
|----------------------------|-------|
| NAME | DATE |
| PLANNING _____ | _____ |
| TRAFFIC _____ | _____ |
| FIRE _____ | _____ |

Public Services • Engineering Division
 APPROVED STORMWATER MANAGEMENT PLAN
 Date: _____ Permit # _____
 Signed: _____

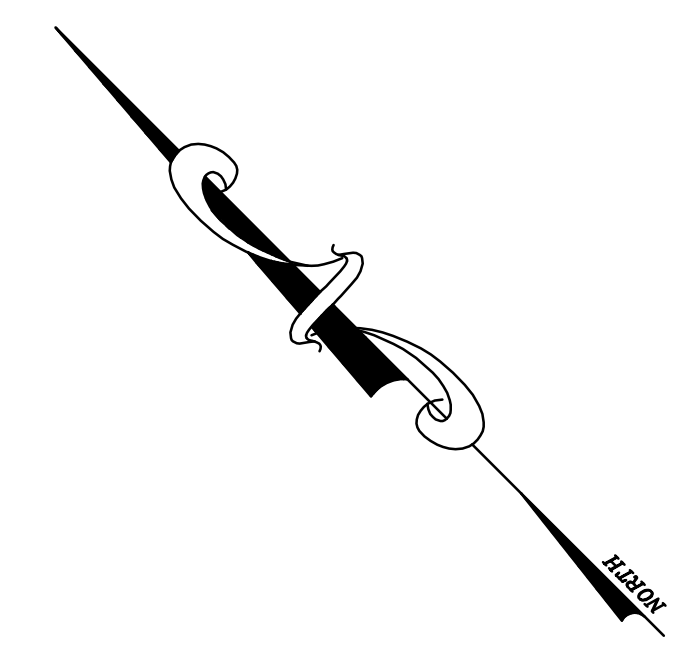
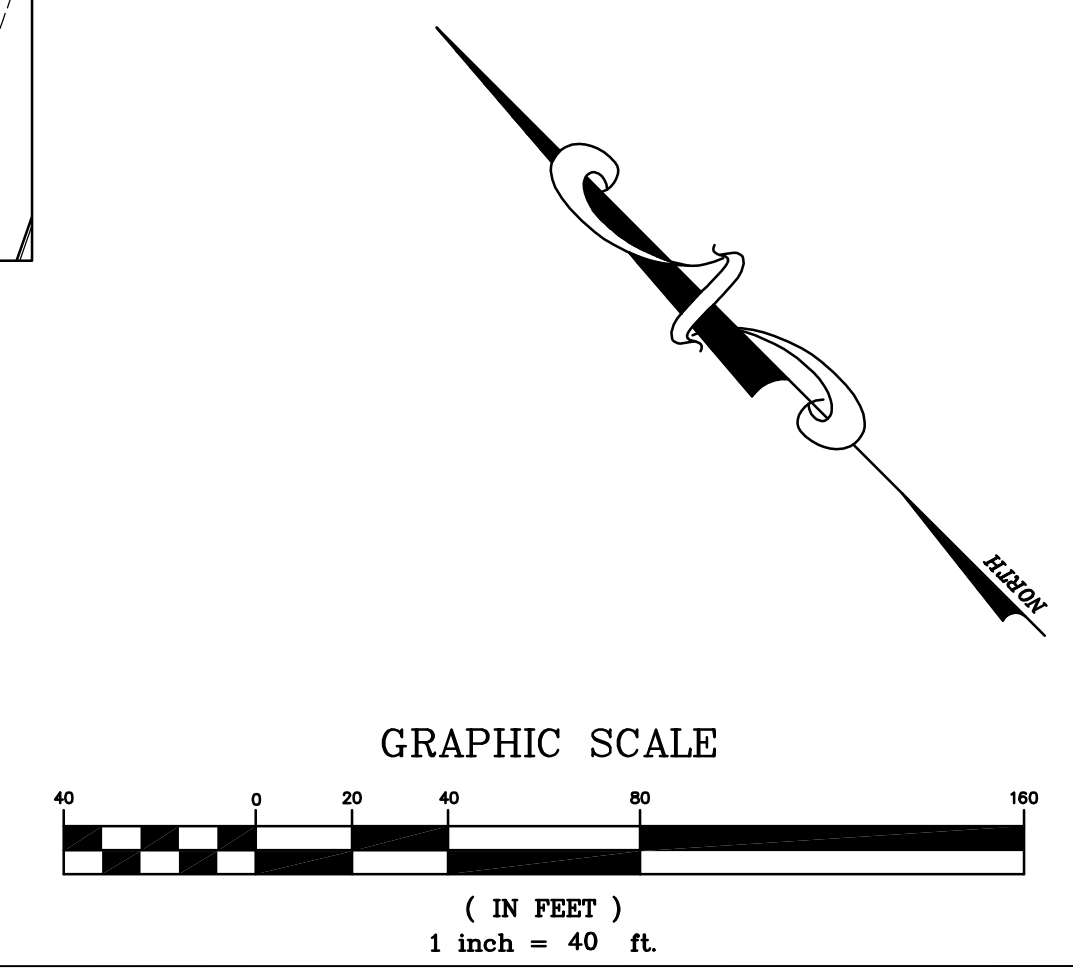

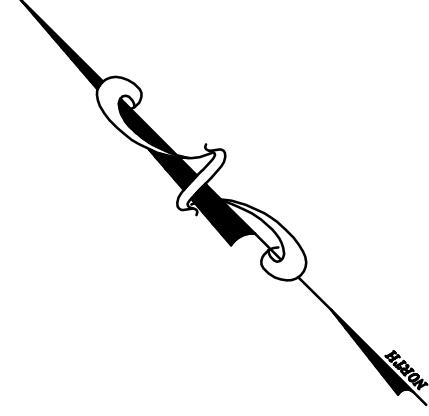

| APPROVED CONSTRUCTION PLAN | |
|----------------------------|------|
| NAME | DATE |
| PLANNING | |
| TRAFFIC | |
| FIRE | |

 Public Services • Engineering Division
 APPROVED STORMWATER MANAGEMENT PLAN
 Date: _____ Permit # _____
 Signed: _____

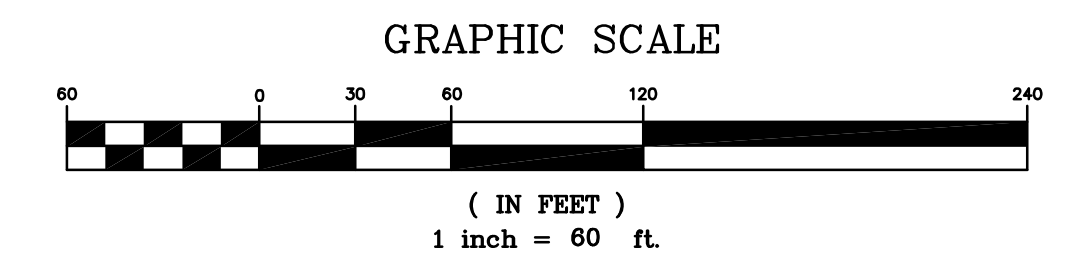

Becoming the
 Leading Designer of
 High Performance Facilities
 in the Nation with a
 Specialty in Alternative
 Delivery Methods

 Capital Bank Plaza
 333 Fayetteville St.
 Suite 225
 Raleigh, NC 27601
 Phone: 919.573.6300
 Fax: 919.573.6355
 www.sfla.biz

sfl+a
 ARCHITECTS

**NOT FOR CONSTRUCTION
FOR REVIEW ONLY**

CLH DESIGN, P.A.
 400 Regency Forest Drive
 Suite 150
 Cary, North Carolina 27518
 Phone: (919) 319-6716
 Fax: (919) 319-7016
 E: c-109
 PE: C-1096

DESIGN DEVELOPMENT SUBMITTAL FOR:
BLAIR ELEMENTARY SCHOOLS
NEW HANOVER COUNTY SCHOOLS
 WILMINGTON, NORTH CAROLINA

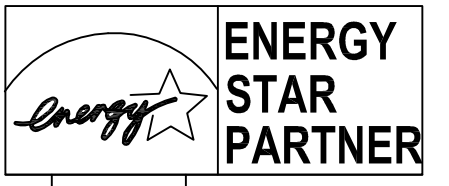

| ID | DATE | DESCRIPTION |
|-----------------------------|------------|-------------|
| | 08/10/2016 | ISSUE DATE: |
| PROJECT #: SFLA - 01504.000 | | |
| CAD TECH.: MB | | |
| CAD TECH.: YAA | | |
| CHECKED BY: KAL/ZRP | | |

© 2016 Sfl+a Architects, PA
All Rights Reserved

OVERALL EXISTING
CONDITIONS AND
DEMO PLAN

C2.0

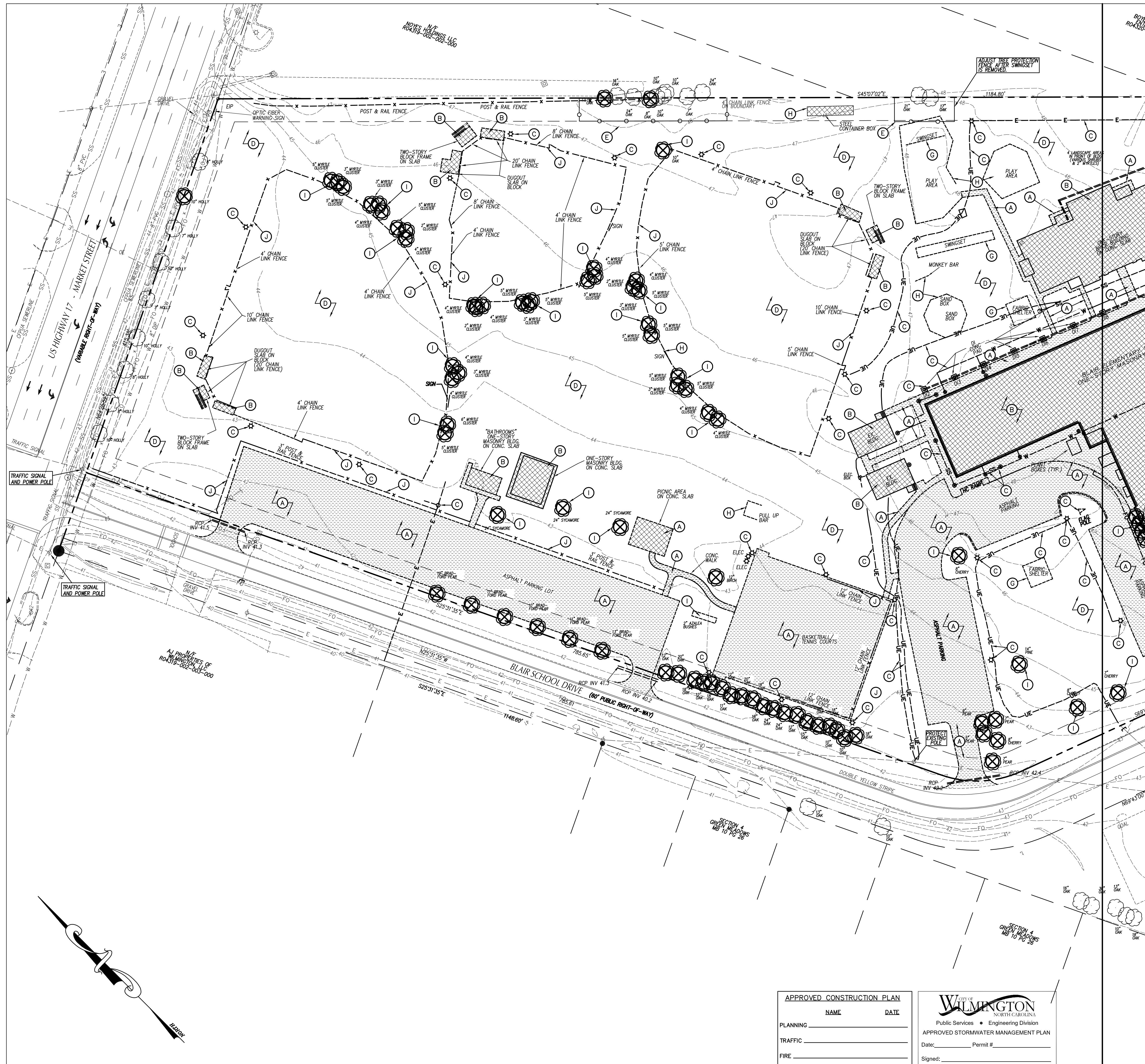

LEGEND-STRUCTURES/UTILITIES TO REMAIN

| | | | | | |
|---------------------------|-----|----|------------------------|---|--------|
| OVERHEAD ELECTRICAL | --- | E | LIGHT POLE | ☆ | LP |
| UNDERGROUND ELECTRICAL | --- | UE | UTILITY POLE | ⊗ | PP |
| FIRE PROTECTION | --- | FP | MANHOLE | ⊙ | MH |
| GAS | --- | G | CLEAN OUT | ⊙ | CO |
| SANITARY SEWER | --- | SS | DROP INLET,CATCH BASIN | ⊙ | DI, CB |
| TELEPHONE | --- | T | FIRE HYDRANT | ⊙ | FH |
| UNDERGROUND TELEPHONE | --- | UT | WATER VALVE | ⊙ | WV |
| FIBER OPTIC | --- | FO | CABLE PEDESTAL | ⊙ | |
| WATER | --- | W | | | |
| FORCE MAIN | --- | FM | | | |
| STORM DRAIN | --- | | | | |
| INDIVIDUAL TREE TO REMAIN | | | | | |

LEGEND-STRUCTURES/UTILITIES TO BE REMOVED

| | | | | | |
|-------------------------------|-----|----|--|-----|--------|
| OVERHEAD ELECTRICAL | --- | E | LIGHT POLE | ☆ | LP |
| UNDERGROUND ELECTRICAL | --- | UE | UTILITY POLE | ⊗ | PP |
| FIRE PROTECTION | --- | FP | MANHOLE | ⊙ | MH |
| GAS | --- | G | CLEAN OUT | ⊙ | CO |
| SANITARY SEWER | --- | SS | DROP INLET,CATCH BASIN | ⊙ | DI, CB |
| TELEPHONE | --- | T | FIRE HYDRANT | ⊙ | FH |
| UNDERGROUND TELEPHONE | --- | UT | WATER VALVE | ⊙ | WV |
| FIBER OPTIC | --- | FO | CONSTR./CLEARING LIMITS | --- | |
| WATER | --- | W | PAVEMENT, S/W, CONCRETE TO BE DEMOLISHED | --- | |
| FORCE MAIN | --- | FM | BUILDINGS TO BE DEMOLISHED | --- | |
| STORM DRAIN | --- | | REFER TO ARCHITECTURAL PLANS FOR ADDITIONAL INFORMATION. | --- | |
| INDIVIDUAL TREE TO BE REMOVED | | | | | |

KEY NOTES

- (A) SAWCUT AND REMOVE PAVEMENT, CURB & GUTTER, AND SIDEWALK.
- (B) BUILDING/STRUCTURES TO BE DEMOLISHED. REFER TO ARCHITECTURAL PLANS FOR ADDITIONAL INFORMATION.
- (C) STRUCTURES/UTILITIES TO BE REMOVED BY CONTRACTOR. COORDINATE W/ LOCAL UTILITY PROVIDERS AS REQUIRED, PRIOR TO REMOVING LIGHT/ELECTRICAL POLES.
- (D) CLEAR & GRUB WITHIN CONSTRUCTION LIMITS. SEE SPECIFICATIONS.
- (E) TREE PROTECTION FENCING, SEE DETAIL SHEET C7.1.
- (F) SCREEN WALL TO BE REMOVED.
- (G) ITEM TO BE SALVAGED AND RETURNED TO OWNER.
- (H) SITE ELEMENTS (TRASH CANS, BOLLARDS, BENCHES, SIGNS, ETC.) TO BE REMOVED.
- (I) SHRUBS/LANDSCAPING TO BE REMOVED.
- (J) FENCE TO BE REMOVED.

GENERAL NOTES

1. ADDITIONAL UTILITIES MAY BE ENCOUNTERED WITHIN THE CONSTRUCTION LIMITS. CONTRACTOR SHALL BE RESPONSIBLE FOR REMOVING THESE ADDITIONAL UTILITIES.
2. OUTSIDE OF CONSTRUCTION LIMITS, ALL UTILITIES OR STRUCTURES NOT INDICATED FOR REMOVAL OR MODIFICATION ARE TO REMAIN AND BE PROTECTED FROM DAMAGE.
3. ALL WASTE MATERIAL GENERATED FROM CLEARING AND DEMOLITION ACTIVITIES SHALL BE DISPOSED OF OFF-SITE IN ACCORDANCE WITH ALL APPLICABLE RULES AND REGULATIONS.
4. INSTALL TREE PROTECTION FENCING PRIOR TO BEGINNING CLEARING OPERATIONS. CLEAR AND GRUB AS NEEDED WITHIN CONSTRUCTION LIMITS PER SPECIFICATIONS AND DRAWINGS. EXISTING TREES, SHRUBS OR OTHER LANDSCAPE MATERIAL WHICH WILL CONFLICT WITH NEW CONSTRUCTION SHALL BE REMOVED (WHETHER OR NOT SHOWN ON THE DRAWINGS) FOLLOWING APPROVAL OF ARCHITECT. BY SUBMITTING A BID, CONTRACTOR ACKNOWLEDGES THAT THE SITE HAS BEEN INVESTIGATED TO DETERMINE TYPE, SIZE AND QUANTITY OF CLEARING REQUIRED FOR CONSTRUCTION.
5. LAND CLEARING AND CONSTRUCTION CONTRACTORS SHALL RECEIVE ADEQUATE INSTRUCTION ON TREE PROTECTION REQUIREMENTS AND METHODS (PER CODE SECT. 18-457.01).
6. NO EQUIPMENT IS ALLOWED ON SITE UNTIL ALL TREE PROTECTION FENCING AND SILT FENCING HAS BEEN INSTALLED AND APPROVED (PER CODE SECT. 18-458).
7. NO LAND DISTURBANCE, INCLUDING TREE REMOVAL, IS TO OCCUR OUTSIDE THE LIMITS OF DISTURBANCE SHOWN (PER CODE SECT. 18-457.01).
8. ALL PAVEMENT OR CONCRETE TO BE REMOVED SHALL BE SAW CUT TO PROVIDE A STRAIGHT AND UNIFORM JOINT WITH NEW CONSTRUCTION. ANY EXISTING PAVEMENT, SIDEWALK, CURB & GUTTER, ETC. THAT MUST BE REMOVED TO ALLOW NEW CONSTRUCTION SHALL BE REMOVED AND REPAIRED PER THE SPECIFICATIONS AND DETAILS OR TO MATCH EXISTING CONDITIONS (WHETHER OR NOT SHOWN ON THE DRAWINGS TO BE REMOVED). UTILITY INSTALLATIONS MAY UTILIZE OPEN CUT OF PAVEMENTS UNLESS INDICATED OTHERWISE. TRENCH IN EXISTING ASPHALT SHALL BE PATCHED PER PAVEMENT REPAIR ON DETAIL SHEET.
9. PROTECT ALL ADJACENT PROPERTIES, THE GENERAL PUBLIC AND ALL OF THE OWNER'S FACILITIES. SHOULD DAMAGES OCCUR, NOTIFY ARCHITECT IMMEDIATELY.
10. THE CONTRACTOR SHALL EMPLOY A QUALIFIED UTILITY LOCATOR SERVICE TO LOCATE ALL UNDERGROUND UTILITIES (INCLUDING BUT NOT LIMITED TO ELECTRICAL, TELEPHONE, GAS, CABLE, FIBER OPTIC) WITHIN THE LIMITS OF CONSTRUCTION.
11. VERIFY ALL ILLUSTRATED KNOWN UNDERGROUND ELEMENTS. EXERCISE REASONABLE EFFORTS TO PROTECT ANY UNKNOWN UNDERGROUND ELEMENTS. NOTIFY THE ARCHITECT IMMEDIATELY IF UNKNOWN ELEMENTS ARE DISCOVERED THAT WOULD NECESSITATE MODIFICATION TO THE PROPOSED DESIGN.
12. ALL WORK SHALL BE PERFORMED IN ACCORDANCE WITH APPLICABLE LOCAL, STATE AND OSHA REGULATIONS.
13. EXISTING MANHOLES, VALVE BOXES, VAULTS, CLEANOUTS, UTILITY POLES ETC. TO REMAIN WITHIN THE GRADING LIMITS SHALL BE ADJUSTED AS NEEDED TO FUNCTION PROPERLY WITH THE PROPOSED FINISHED GRADES (WHETHER OR NOT INDICATED TO BE MODIFIED).
14. GENERAL CONTRACTOR TO COORDINATE ALL PEDESTRIAN ACCESS PATHS, LOCATIONS, LIGHTING, HANDICAP PARKING, ETC. DURING CONSTRUCTION WITH OWNER.
15. EXISTING SURVEY INFORMATION WAS TAKEN FROM A BOUNDARY AND TOPOGRAPHIC SURVEY BY STROUD ENGINEERING DATED 2-26-16. SURVEY PROVIDED BY OWNER.
16. ANY AND ALL LANDSCAPING AND EXISTING TREES & SHRUBS TO REMAIN WHICH ARE DAMAGED DURING DEMOLITION OR CONSTRUCTION SHALL BE REPLACED BY THE CONTRACTOR UTILIZING A LICENSED LANDSCAPE CONTRACTOR AT NO ADDITIONAL COST TO THE OWNER.
17. CONTRACTOR SHALL PROVIDE POSITIVE DRAINAGE WITHIN THE CONSTRUCTION AREA AFTER DEMOLITION IS COMPLETE. EXCAVATIONS FROM FOOTING AND UTILITY REMOVAL SHALL BE FILLED WITH STRUCTURAL MATERIAL AS DIRECTED BY THE OWNER'S TESTING AGENCY AND COMPACTED PER SPECIFICATIONS.
18. AN ALL WEATHER ACCESS ROAD MUST BE MAINTAINED AROUND CONSTRUCTION AT ALL TIMES.

Becoming the
 Leading Designer of
 High Performance Facilities
 in the Nation with a
 Specialty in Alternative
 Delivery Methods
 Capital Bank Plaza
 333 Fayetteville St.
 Suite 225
 Raleigh, NC 27601
 Phone: 919.573.6380
 Fax: 919.573.6355
 www.sfla.biz
sfl+a
 ARCHITECTS

**NOT FOR CONSTRUCTION
 FOR REVIEW ONLY**

CLH DESIGN, P.A.
 400 Regency Forest Drive
 Suite 120
 Cary, North Carolina 27518
 Phone: (919) 319-6767
 Fax: (919) 319-7516
 PE: C-1596

DESIGN DEVELOPMENT SUBMITTAL FOR:
BLAIR ELEMENTARY SCHOOL
NEW HANOVER COUNTY SCHOOLS
 WILMINGTON, NORTH CAROLINA

ENERGY STAR PARTNER

| ID | DATE | DESCRIPTION |
|----|------|-----------------------------|
| | | ISSUE DATE: 08/10/2016 |
| | | PROJECT #: SFLA - 01504.000 |
| | | CAD TECH.: MB |
| | | CAD TECH.: YAA |
| | | CHECKED BY: KAL/ZRP |

© 2016 Sfl+a Architects, PA
All Rights Reserved

EXISTING
CONDITIONS
AND DEMO PLAN

C2.1

APPROVED CONSTRUCTION PLAN
 NAME: _____ DATE: _____
 PLANNING: _____
 TRAFFIC: _____
 FIRE: _____

 Public Services • Engineering Division
 APPROVED STORMWATER MANAGEMENT PLAN
 Date: _____ Permit # _____
 Signed: _____

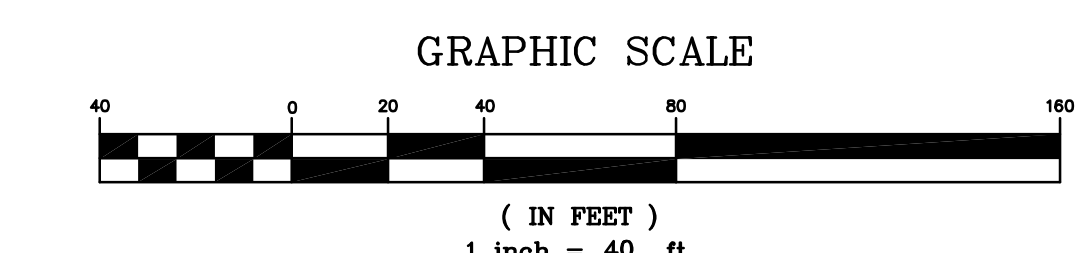

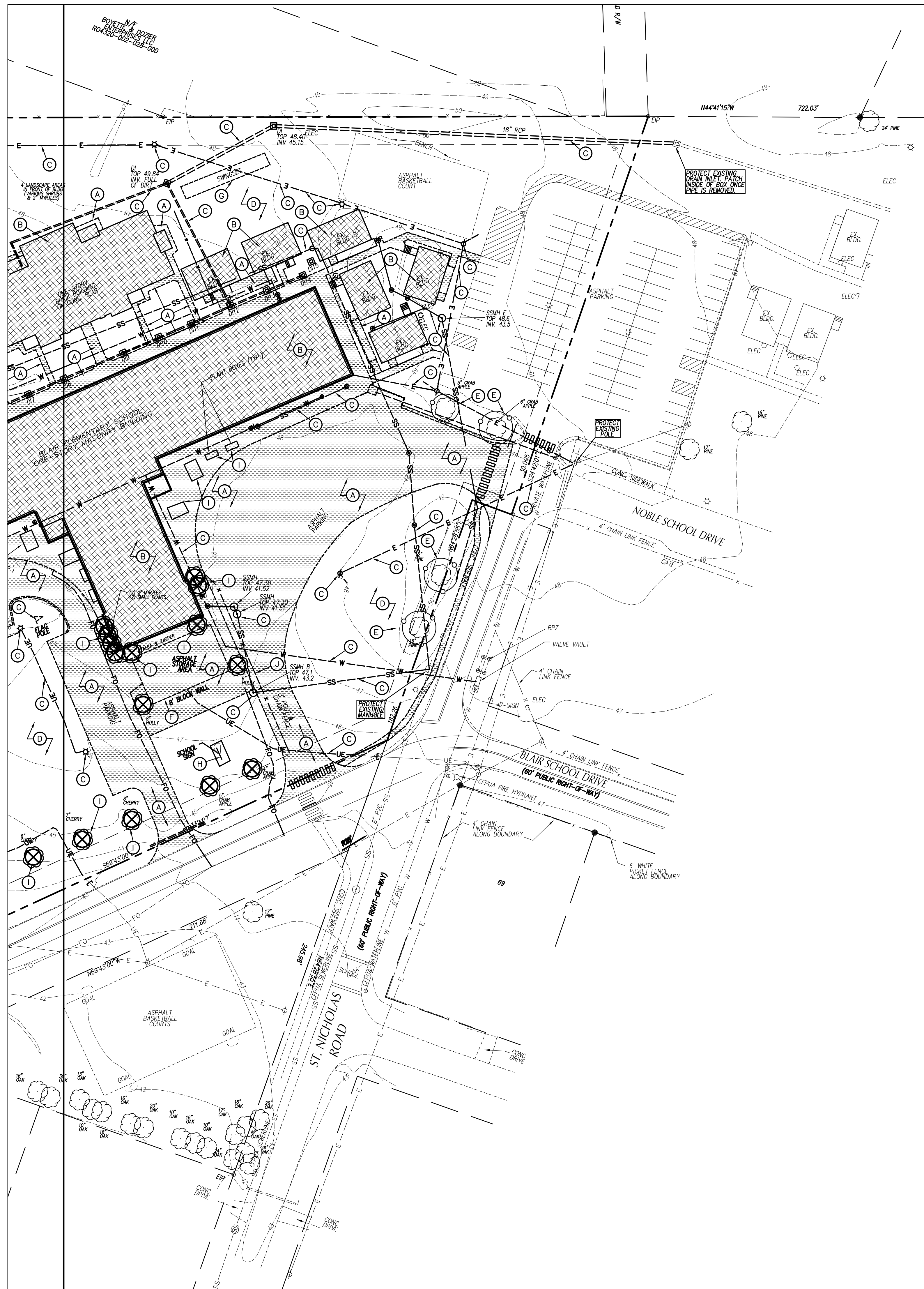

LEGEND-STRUCTURES/UTILITIES TO REMAIN

| | | | |
|-------------------------------|--------------|------------------------|----------|
| OVERHEAD ELECTRICAL | -----E----- | LIGHT POLE | ☆ LP |
| UNDERGROUND ELECTRICAL | -----UE----- | UTILITY POLE | ⊕ PP |
| FIRE PROTECTION | -----FP----- | MANHOLE | ⊙ MH |
| GAS | -----G----- | CLEAN OUT | ⊙ CO |
| SANITARY SEWER | -----SS----- | DROP INLET,CATCH BASIN | ⊙ DI, CB |
| TELEPHONE | -----T----- | FIRE HYDRANT | ⊕ FH |
| UNDERGROUND TELEPHONE | -----UT----- | WATER VALVE | ⊕ WV |
| FIBER OPTIC | -----FO----- | CABLE PEDESTAL | ⊕ |
| WATER | -----W----- | | |
| FORCE MAIN | -----FM----- | | |
| STORM DRAIN | -----SD----- | | |
| INDIVIDUAL TREE TO BE REMOVED | ⊗ | | |

LEGEND-STRUCTURES/UTILITIES TO BE REMOVED

| | | | |
|-------------------------------|--------------|--|----------|
| OVERHEAD ELECTRICAL | -----E----- | LIGHT POLE | ☆ LP |
| UNDERGROUND ELECTRICAL | -----UE----- | UTILITY POLE | ⊕ PP |
| FIRE PROTECTION | -----FP----- | MANHOLE | ⊙ MH |
| GAS | -----G----- | CLEAN OUT | ⊙ CO |
| SANITARY SEWER | -----SS----- | DROP INLET,CATCH BASIN | ⊙ DI, CB |
| TELEPHONE | -----T----- | FIRE HYDRANT | ⊕ FH |
| UNDERGROUND TELEPHONE | -----UT----- | WATER VALVE | ⊕ WV |
| FIBER OPTIC | -----FO----- | CONSTR./CLEARING LIMITS | --- |
| WATER | -----W----- | PAVEMENT, S/W, CONCRETE TO BE DEMOLISHED | ▨ |
| FORCE MAIN | -----FM----- | BUILDINGS TO BE DEMOLISHED | ▩ |
| STORM DRAIN | -----SD----- | REFER TO ARCHITECTURAL PLANS FOR ADDITIONAL INFORMATION. | |
| INDIVIDUAL TREE TO BE REMOVED | ⊗ | | |

- KEY NOTES**
- (A) SAWCUT AND REMOVE PAVEMENT, CURB & GUTTER, AND SIDEWALK.
 - (B) BUILDING/STRUCTURES TO BE DEMOLISHED. REFER TO ARCHITECTURAL PLANS FOR ADDITIONAL INFORMATION.
 - (C) STRUCTURES/UTILITIES TO BE REMOVED BY CONTRACTOR. COORDINATE W/ LOCAL UTILITY PROVIDERS AS REQUIRED, PRIOR TO REMOVING LIGHT/ELECTRICAL POLES.
 - (D) CLEAR & GRUB WITHIN CONSTRUCTION LIMITS. SEE SPECIFICATIONS.
 - (E) TREE PROTECTION FENCING, SEE DETAIL SHEET C7.1.
 - (F) SCREEN WALL TO BE REMOVED.
 - (G) ITEM TO BE SALVAGED AND RETURNED TO OWNER.
 - (H) SITE ELEMENTS (TRASH CANS, BOLLARDS, BENCHES, SIGNS, ETC.) TO BE REMOVED.
 - (I) SHRUBS/LANDSCAPING TO BE REMOVED.
 - (J) FENCE TO BE REMOVED.

- GENERAL NOTES**
1. ADDITIONAL UTILITIES MAY BE ENCOUNTERED WITHIN THE CONSTRUCTION LIMITS. CONTRACTOR SHALL BE RESPONSIBLE FOR REMOVING THESE ADDITIONAL UTILITIES.
 2. OUTSIDE OF CONSTRUCTION LIMITS, ALL UTILITIES OR STRUCTURES NOT INDICATED FOR REMOVAL OR MODIFICATION ARE TO REMAIN AND BE PROTECTED FROM DAMAGE.
 3. ALL WASTE MATERIAL GENERATED FROM CLEARING AND DEMOLITION ACTIVITIES SHALL BE DISPOSED OF OFF-SITE IN ACCORDANCE WITH ALL APPLICABLE RULES AND REGULATIONS.
 4. INSTALL TREE PROTECTION FENCING PRIOR TO BEGINNING CLEARING OPERATIONS. CLEAR AND GRUB AS NEEDED WITHIN CONSTRUCTION LIMITS PER SPECIFICATIONS AND DRAWINGS. EXISTING TREES, SHRUBS OR OTHER LANDSCAPE MATERIAL WHICH WILL CONFLICT WITH NEW CONSTRUCTION SHALL BE REMOVED (WHETHER OR NOT SHOWN ON THE DRAWINGS) FOLLOWING APPROVAL OF ARCHITECT. BY SUBMITTING A BID, CONTRACTOR ACKNOWLEDGES THAT THE SITE HAS BEEN INVESTIGATED TO DETERMINE TYPE, SIZE AND QUANTITY OF CLEARING REQUIRED FOR CONSTRUCTION.
 5. LAND CLEARING AND CONSTRUCTION CONTRACTORS SHALL RECEIVE ADEQUATE INSTRUCTION ON TREE PROTECTION REQUIREMENTS AND METHODS (PER CODE SECT. 18-457(D)).
 6. NO EQUIPMENT IS ALLOWED ON SITE UNTIL ALL TREE PROTECTION FENCING AND SILT FENCING HAS BEEN INSTALLED AND APPROVED (PER CODE SECT. 18-458).
 7. NO LAND DISTURBANCE, INCLUDING TREE REMOVAL, IS TO OCCUR OUTSIDE THE LIMITS OF DISTURBANCE SHOWN (PER CODE SECT. 18-457 (D)).
 8. ALL PAVEMENT OR CONCRETE TO BE REMOVED SHALL BE SAW CUT TO PROVIDE A STRAIGHT AND UNIFORM JOINT WITH NEW CONSTRUCTION. ANY EXISTING PAVEMENT, SIDEWALK, CURB & GUTTER, ETC. THAT MUST BE REMOVED TO ALLOW NEW CONSTRUCTION SHALL BE REMOVED AND REPAIRED PER THE SPECIFICATIONS AND DETAILS OR TO MATCH EXISTING CONDITIONS (WHETHER OR NOT SHOWN ON THE DRAWINGS TO BE REMOVED). UTILITY INSTALLATIONS MAY UTILIZE OPEN CUT OF PAVEMENTS UNLESS INDICATED OTHERWISE. TRENCH IN EXISTING ASPHALT SHALL BE PATCHED PER PAVEMENT REPAIR ON DETAIL SHEET.
 9. PROTECT ALL ADJACENT PROPERTIES, THE GENERAL PUBLIC AND ALL OF THE OWNER'S FACILITIES. SHOULD DAMAGES OCCUR, NOTIFY ARCHITECT IMMEDIATELY.
 10. THE CONTRACTOR SHALL EMPLOY A QUALIFIED UTILITY LOCATOR SERVICE TO LOCATE ALL UNDERGROUND UTILITIES (INCLUDING BUT NOT LIMITED TO ELECTRICAL, TELEPHONE, GAS, CABLE, FIBER OPTIC) WITHIN THE LIMITS OF CONSTRUCTION.
 11. VERIFY ALL ILLUSTRATED KNOWN UNDERGROUND ELEMENTS. EXERCISE REASONABLE EFFORTS TO PROTECT ANY UNKNOWN UNDERGROUND ELEMENTS. NOTIFY THE ARCHITECT IMMEDIATELY IF UNKNOWN ELEMENTS ARE DISCOVERED THAT WOULD NECESSITATE MODIFICATION TO THE PROPOSED DESIGN.
 12. ALL WORK SHALL BE PERFORMED IN ACCORDANCE WITH APPLICABLE LOCAL, STATE AND OSHA REGULATIONS.
 13. EXISTING MANHOLES, VALVE BOXES, VAULTS, CLEANOUTS, UTILITY POLES ETC. TO REMAIN WITHIN THE GRADING LIMITS SHALL BE ADJUSTED AS NEEDED TO FUNCTION PROPERLY WITH THE PROPOSED FINISHED GRADES (WHETHER OR NOT INDICATED TO BE MODIFIED).
 14. GENERAL CONTRACTOR TO COORDINATE ALL PEDESTRIAN ACCESS PATHS, LOCATIONS, LIGHTING, HANDICAP PARKING, ETC. DURING CONSTRUCTION WITH OWNER.
 15. EXISTING SURVEY INFORMATION WAS TAKEN FROM A BOUNDARY AND TOPOGRAPHIC SURVEY BY STROUD ENGINEERING DATED 2-26-16. SURVEY PROVIDED BY OWNER.
 16. ANY AND ALL LANDSCAPING AND EXISTING TREES & SHRUBS TO REMAIN WHICH ARE DAMAGED DURING DEMOLITION OR CONSTRUCTION SHALL BE REPLACED BY THE CONTRACTOR UTILIZING A LICENSED LANDSCAPE CONTRACTOR AT NO ADDITIONAL COST TO THE OWNER.
 17. CONTRACTOR SHALL PROVIDE POSITIVE DRAWING FOOTING AND UTILITY REMOVAL SHALL BE FILLED WITH STRUCTURAL MATERIAL AS DIRECTED BY THE OWNER'S TESTING AGENCY AND COMPACTED PER SPECIFICATIONS.
 18. AN ALL WEATHER ACCESS ROAD MUST BE MAINTAINED AROUND CONSTRUCTION AT ALL TIMES.

APPROVED CONSTRUCTION PLAN

| NAME | DATE |
|----------------|------|
| PLANNING _____ | |
| TRAFFIC _____ | |
| FIRE _____ | |

Public Services • Engineering Division
APPROVED STORMWATER MANAGEMENT PLAN
Date: _____ Permit # _____
Signed: _____

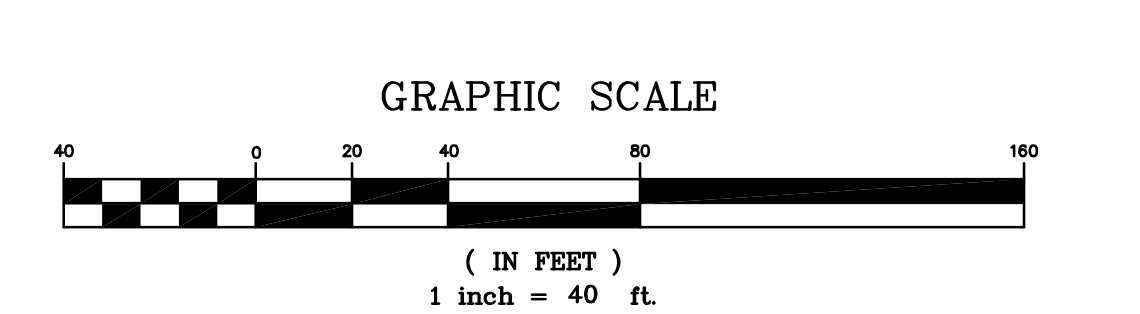

Becoming the
Leading Designer of
High Performance Facilities
in the Nation with a
Specialty In Alternative
Delivery Methods

Capital Bank Plaza
333 Fayetteville St.
Suite 225
Raleigh, NC 27601
Phone: 919.573.6380
Fax: 919.573.6355
www.sfla.biz

sfl+a
ARCHITECTS

**NOT FOR CONSTRUCTION
FOR REVIEW ONLY**

CLH DESIGN, P.A.
400 Regency Forest Drive
Suite 150
Cary, North Carolina 27518
Phone: (919) 319-6716
Fax: (919) 319-7516
E: c-1896

DESIGN DEVELOPMENT SUBMITTAL FOR:
**BLAIR ELEMENTARY SCHOOL
NEW HANOVER COUNTY SCHOOLS**
WILMINGTON, NORTH CAROLINA

ENERGY STAR PARTNER

| ID | DATE | DESCRIPTION |
|----|------------|---|
| | 08/10/2016 | ISSUE DATE: |
| | | PROJECT #: SFLA - 01504.000 CLH - 15-143 |
| | | CAD TECH.: MB |
| | | CAD TECH.: YAA |
| | | CHECKED BY: KAL/ZRP |

© 2016 Sfl+a Architects, PA
All Rights Reserved

EXISTING
CONDITIONS
AND DEMO PLAN

C2.2

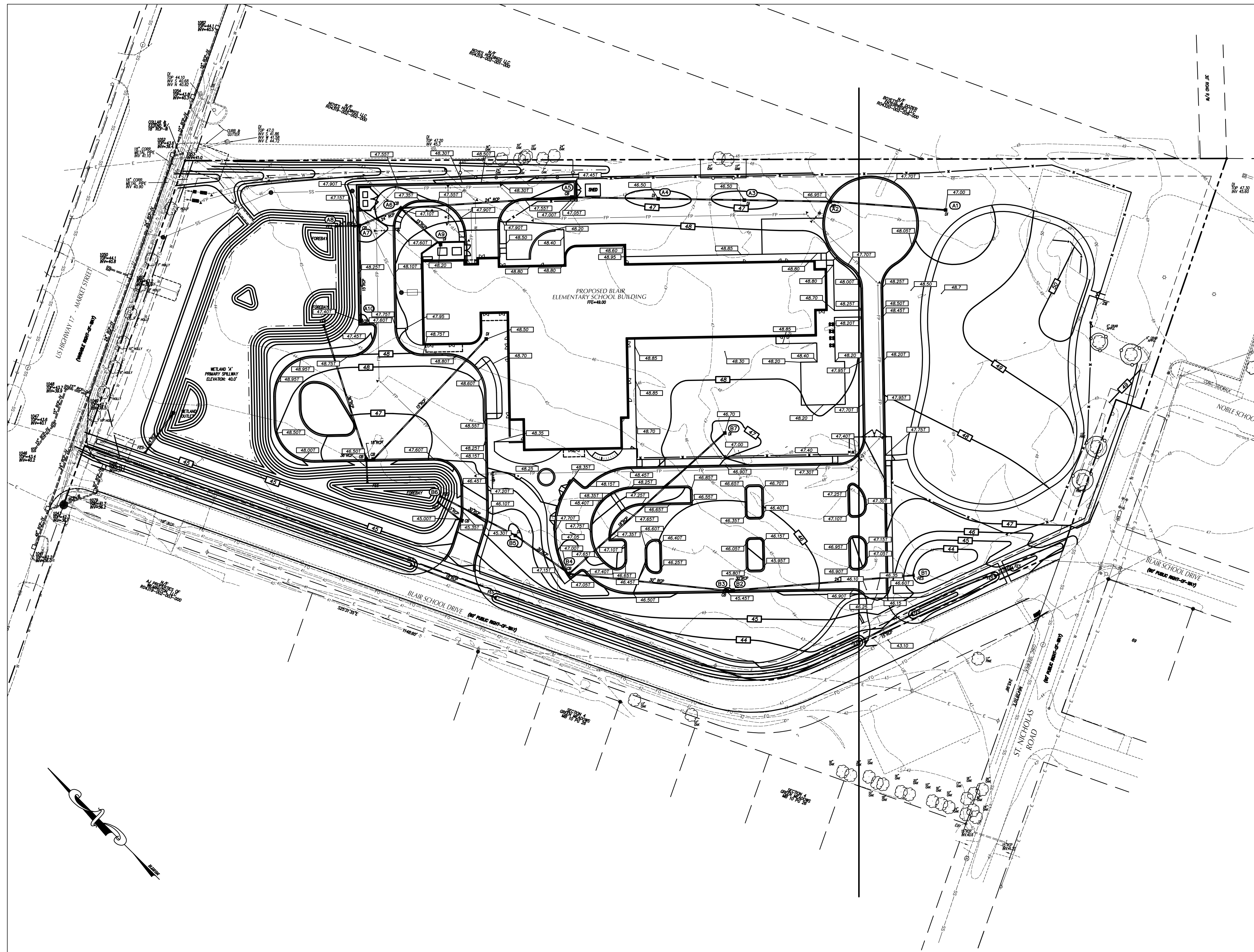

| APPROVED CONSTRUCTION PLAN | |
|----------------------------|------|
| NAME | DATE |
| PLANNING | |
| TRAFFIC | |
| FIRE | |

 Public Services • Engineering Division
 APPROVED STORMWATER MANAGEMENT PLAN
 Date: _____ Permit # _____
 Signed: _____

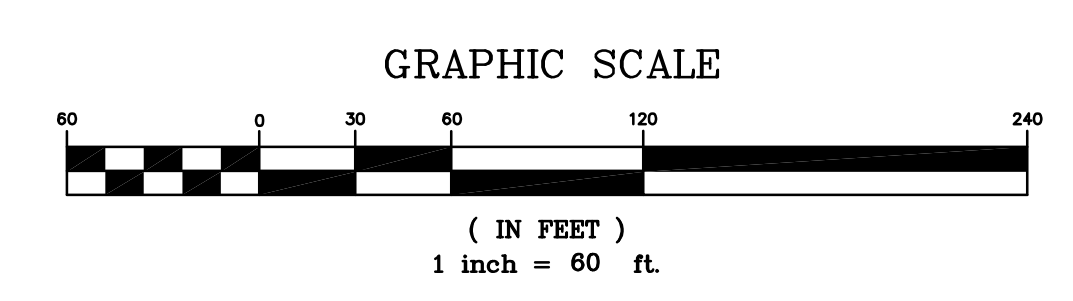

Becoming the
 Leading Designer of
 High Performance Facilities
 in the Nation with a
 Specialty in Alternative
 Delivery Methods

 Capital Bank Plaza
 333 Fayetteville St.
 Suite 225
 Raleigh, NC 27601
 Phone: 919.573.6380
 Fax: 919.573.6355
 www.sfla.biz

sfl+a
 ARCHITECTS

**NOT FOR CONSTRUCTION
 FOR REVIEW ONLY**

CLH DESIGN, P.A.
 400 Regency Forest Drive
 Suite 150
 Cary, North Carolina 27518
 Phone: (919) 319-6716
 Fax: (919) 319-7516
 E: c-100
 PE: C-1096

DESIGN DEVELOPMENT SUBMITTAL FOR:
**BLAIR ELEMENTARY SCHOOL
 NEW HANOVER COUNTY SCHOOLS**
 WILMINGTON, NORTH CAROLINA

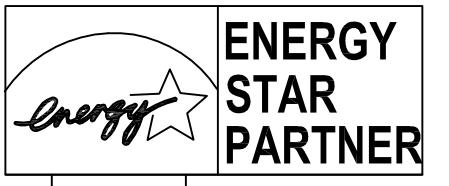

| ID | DATE | DESCRIPTION |
|---|------------|-------------|
| | 08/10/2016 | ISSUE DATE: |
| PROJECT #: SFLA - 01504.000 CLH - 15-143 | | |
| CAD TECH.: MB | | |
| CAD TECH.: YAA | | |
| CHECKED BY: KAL/ZRP | | |

© 2016 Sfl+a Architects, PA
 All Rights Reserved

**OVERALL SITE
 GRADING PLAN**

C3.0

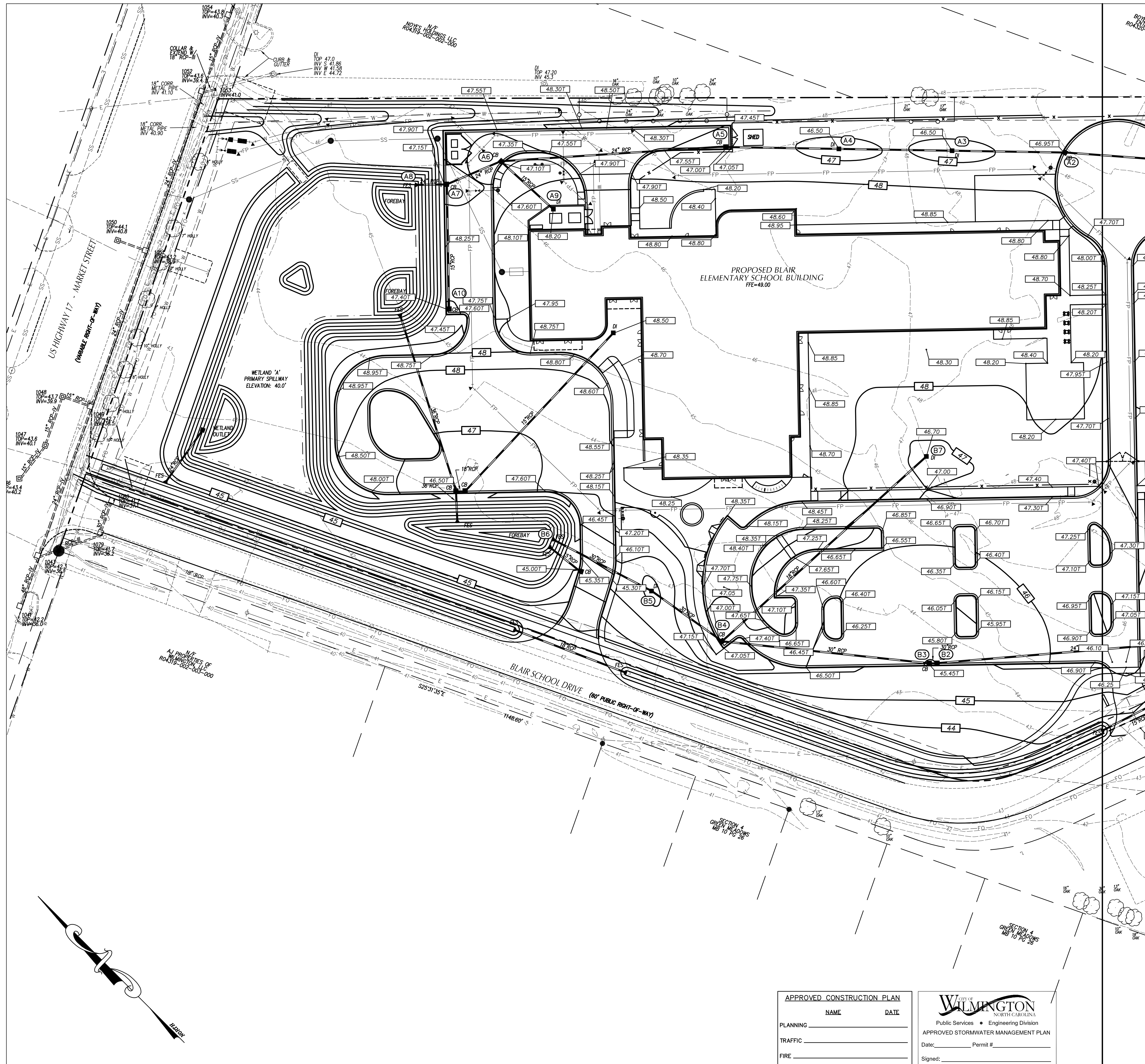

GRADING LEGEND

- EXISTING CONTOURS
- FINAL CONTOURS
- 270.4' EXISTING SURVEY SPOT ELEVATION
- 270.50T PROPOSED TOP OF CURB SPOT ELEVATION
- 270.50 PROPOSED GROUND/PAVEMENT ELEVATION
- (29) STORM STRUCTURE NUMBER
- EXISTING STORM DRAIN PIPE
- PROPOSED STORM DRAIN PIPE
- TREE PROTECTION FENCE SEE DETAIL SHEET 07.1
- CONSTRUCTION LIMITS

- ### GRADING NOTES
1. ALL SPOT ELEVATIONS INDICATED AT CURB AND GUTTER ARE TO TOP OF CURB, UNLESS OTHERWISE SHOWN.
 2. TOTAL DENUDED AREA = ____ AC.
 3. CONTRACTOR SHALL ADJUST ALL EXISTING VAULTS, MANHOLES, STORM DRAIN STRUCTURES, CLEANOUTS, ETC. AS NEEDED TO MATCH FINISH GRADE.
 4. ALL BACKFILL, COMPACTION, SOILS TESTING, ETC. SHALL BE PERFORMED BY THE OWNERS INDEPENDENT TESTING LABORATORY. (SEE SPECIFICATIONS FOR ADDITIONAL INFORMATION)
 5. ALL STORM DRAIN PIPES SHALL BE PROTECTED WITH STONE FILTER PROTECTION AFTER STOPPAGE OF WORK EACH DAY.
 6. EXISTING VEGETATION WITHIN TREE PROTECTION AREAS SHALL REMAIN UNDISTURBED, UNLESS NOTED OTHERWISE.
 7. THE GRADING CONTRACTOR SHALL COMPLY WITH ALL STATE CODES IN OBSERVING EROSION CONTROL MEASURES BOTH ON AND OFF-SITE.
 8. THE GRADING CONTRACTOR SHALL MAINTAIN ALL EROSION CONTROL DEVICES AFTER EACH RAINFALL EVENT OR AS DIRECTED BY STATE AUTHORITIES OR THE ARCHITECT.
 9. THE GRADING CONTRACTOR SHALL BE RESPONSIBLE FOR OFF-SITE DISPOSAL OF ALL CLEARING AND GRADING WASTE MATERIALS GENERATED DURING CONSTRUCTION AND FOR OBTAINING ALL APPLICABLE PERMITS FOR OFF-SITE STOCKPILES AND/OR WASTE AREAS.
 10. ALL ROOF DRAINS SHALL BE 6" PVC (SCH 40) @ 1.04% MIN. SLOPE UNLESS NOTED OTHERWISE. ROOF DRAINS SHALL BE DIP WHEN COVER IS LESS THAN 12 INCHES. PROVIDE ALL NECESSARY FITTINGS REQUIRED FOR INSTALLATION.

Becoming the
 Leading Designer of
 High Performance Facilities
 in the Nation with a
 Specialty in Alternative
 Delivery Methods

 Capital Bank Plaza
 333 Fayetteville St.
 Suite 225
 Raleigh, NC 27601
 Phone: 919.573.6300
 Fax: 919.573.6355
 www.sfla.biz

sfl+a
 ARCHITECTS

**NOT FOR CONSTRUCTION
 FOR REVIEW ONLY**

CLH DESIGN, P.A.
 400 Regency Forest Drive
 Suite 150
 Cary, North Carolina 27518
 Phone: (919) 319-6716
 Fax: (919) 319-7516
 PE: C-1096

DESIGN DEVELOPMENT SUBMITTAL FOR:
BLAIR ELEMENTARY SCHOOL
NEW HANOVER COUNTY SCHOOLS
 WILMINGTON, NORTH CAROLINA

**ENERGY
 STAR
 PARTNER**

| ID | DATE | DESCRIPTION |
|----|------|---|
| | | ISSUE DATE: 08/10/2016 |
| | | PROJECT #: SFLA - 01504.000 CLH - 15-143 |
| | | CAD TECH.: MB |
| | | CAD TECH.: YAA |
| | | CHECKED BY: KAL/ZRP |

© 2016 Sfl+a Architects, PA
All Rights Reserved

**SITE GRADING
 PLAN**

APPROVED CONSTRUCTION PLAN
 NAME _____ DATE _____
 PLANNING _____
 TRAFFIC _____
 FIRE _____

APPROVED STORMWATER MANAGEMENT PLAN
 Date: _____ Permit # _____
 Signed: _____

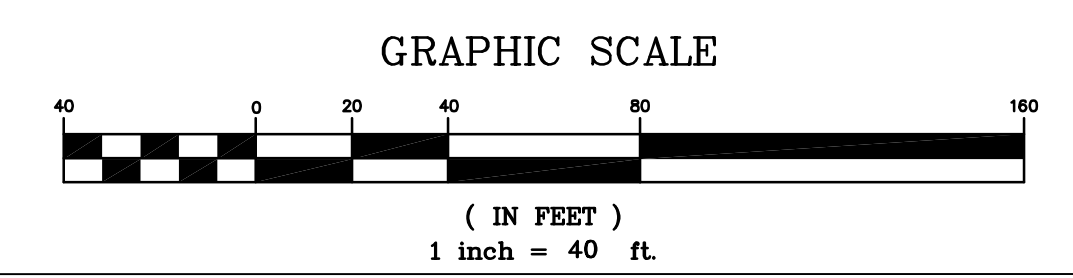
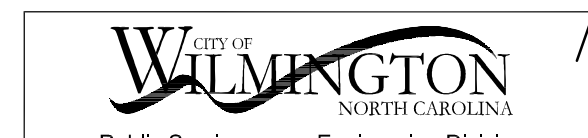

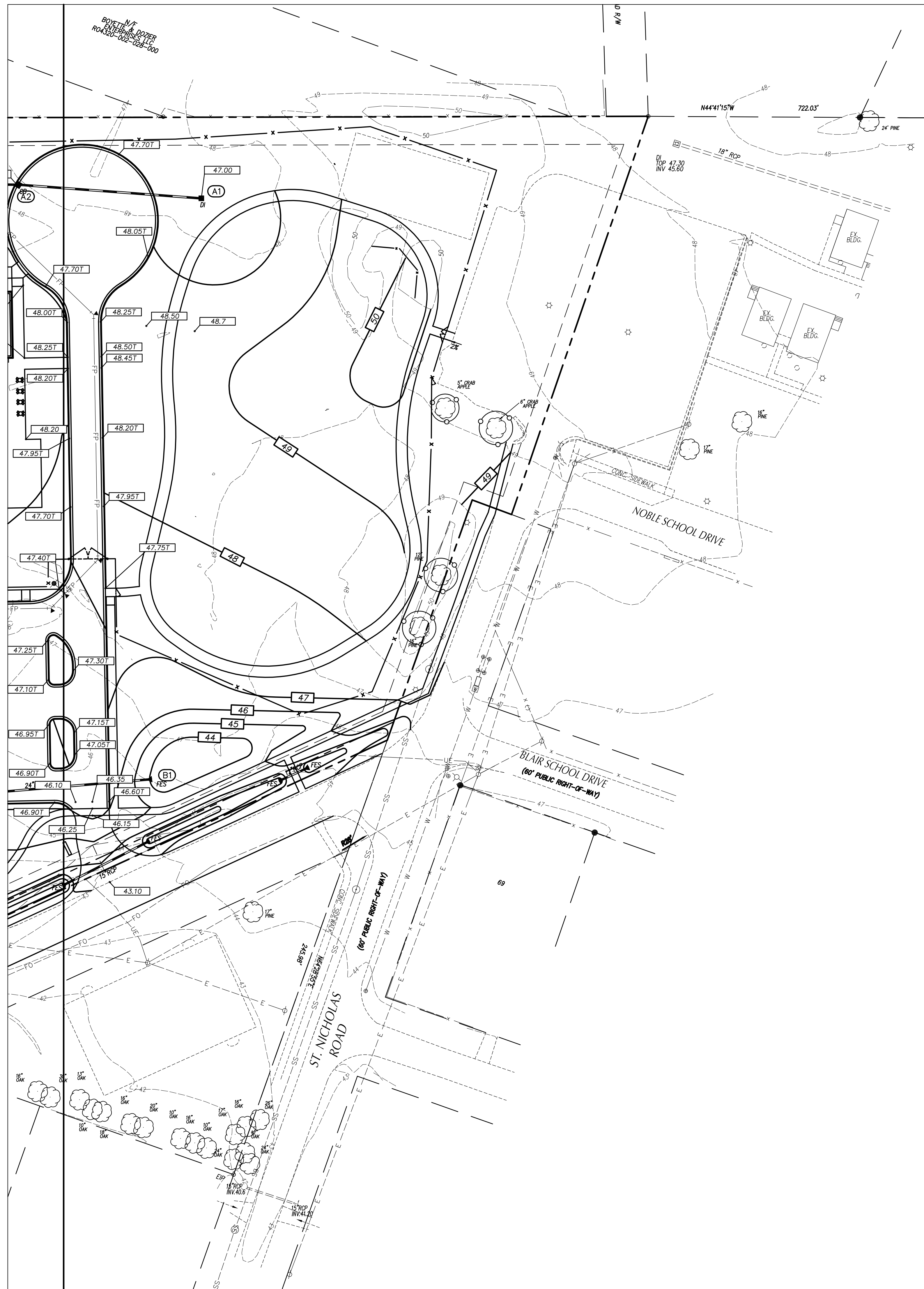

GRADING LEGEND

- EXISTING CONTOURS
- FINAL CONTOURS
- 270.4' EXISTING SURVEY SPOT ELEVATION
- 270.50T PROPOSED TOP OF CURB SPOT ELEVATION
- 270.50 PROPOSED GROUND/PAVEMENT ELEVATION
- (29) STORM STRUCTURE NUMBER
- EXISTING STORM DRAIN PIPE
- PROPOSED STORM DRAIN PIPE
- TREE PROTECTION FENCE SEE DETAIL SHEET 07.1.
- CONSTRUCTION LIMITS

- GRADING NOTES**
1. ALL SPOT ELEVATIONS INDICATED AT CURB AND GUTTER ARE TO TOP OF CURB, UNLESS OTHERWISE SHOWN.
 2. TOTAL DENUDED AREA = ____ AC.
 3. CONTRACTOR SHALL ADJUST ALL EXISTING VAULTS, MANHOLES, STORM DRAIN STRUCTURES, CLEANOUTS, ETC. AS NEEDED TO MATCH FINISH GRADE.
 4. ALL BACKFILL, COMPACTION, SOILS TESTING, ETC. SHALL BE PERFORMED BY THE OWNERS INDEPENDENT TESTING LABORATORY. (SEE SPECIFICATIONS FOR ADDITIONAL INFORMATION)
 5. ALL STORM DRAIN PIPES SHALL BE PROTECTED WITH STONE FILTER PROTECTION AFTER STOPPAGE OF WORK EACH DAY.
 6. EXISTING VEGETATION WITHIN TREE PROTECTION AREAS SHALL REMAIN UNDISTURBED, UNLESS NOTED OTHERWISE.
 7. THE GRADING CONTRACTOR SHALL COMPLY WITH ALL STATE CODES IN OBSERVING EROSION CONTROL MEASURES BOTH ON AND OFF-SITE.
 8. THE GRADING CONTRACTOR SHALL MAINTAIN ALL EROSION CONTROL DEVICES AFTER EACH RAINFALL EVENT OR AS DIRECTED BY STATE AUTHORITIES OR THE ARCHITECT.
 9. THE GRADING CONTRACTOR SHALL BE RESPONSIBLE FOR OFF-SITE DISPOSAL OF ALL CLEARING AND GRADING WASTE MATERIALS GENERATED DURING CONSTRUCTION AND FOR OBTAINING ALL APPLICABLE PERMITS FOR OFF-SITE STOCKPILES AND/OR WASTE AREAS.
 10. ALL ROOF DRAINS SHALL BE 6" PVC (SCH 40) @ 1.04% MIN. SLOPE UNLESS NOTED OTHERWISE. ROOF DRAINS SHALL BE DIP WHEN COVER IS LESS THAN 12 INCHES. PROVIDE ALL NECESSARY FITTINGS REQUIRED FOR INSTALLATION.

Becoming the
Leading Designer of
High Performance Facilities
in the Nation with a
Specialty In Alternative
Delivery Methods

Capital Bank Plaza
333 Fayetteville St.
Suite 225
Raleigh, NC 27601
Phone: 919.573.6300
Fax: 919.573.6355
www.sfla.biz

sfl+a
ARCHITECTS

**NOT FOR CONSTRUCTION
FOR REVIEW ONLY**

CLH DESIGN, P.A.
400 Regency Forest Drive
Suite 150
Cary, North Carolina 27518
Phone: (919) 319-6716
Fax: (919) 319-7516
PE: C-1096

DESIGN DEVELOPMENT SUBMITTAL FOR:
**BLAIR ELEMENTARY SCHOOL
NEW HANOVER COUNTY SCHOOLS**
WILMINGTON, NORTH CAROLINA

ENERGY STAR PARTNER

| ID | DATE | DESCRIPTION |
|---|------------|-------------|
| | 08/10/2016 | ISSUE DATE: |
| PROJECT #: SFLA - 01504.000 CLH - 15-143 | | |
| CAD TECH.: MB | | |
| CAD TECH.: YAA | | |
| CHECKED BY: KAL/ZRP | | |

© 2016 Sfl+a Architects, PA
All Rights Reserved

**SITE GRADING
PLAN**

APPROVED CONSTRUCTION PLAN

| NAME | DATE |
|----------------|------|
| PLANNING _____ | |
| TRAFFIC _____ | |
| FIRE _____ | |

CITY OF WILMINGTON
NORTH CAROLINA
Public Services • Engineering Division
APPROVED STORMWATER MANAGEMENT PLAN
Date: _____ Permit # _____
Signed: _____

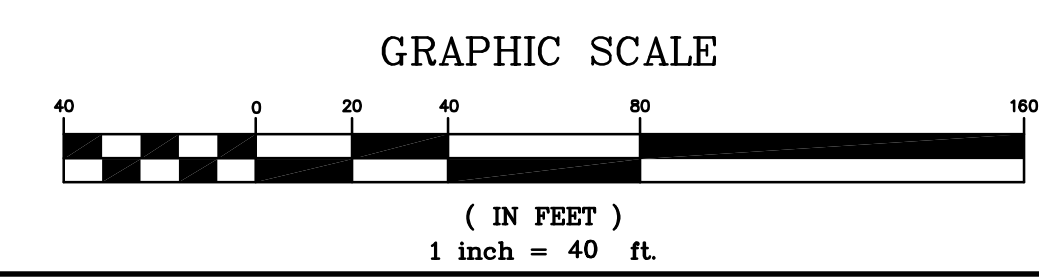

C3.2

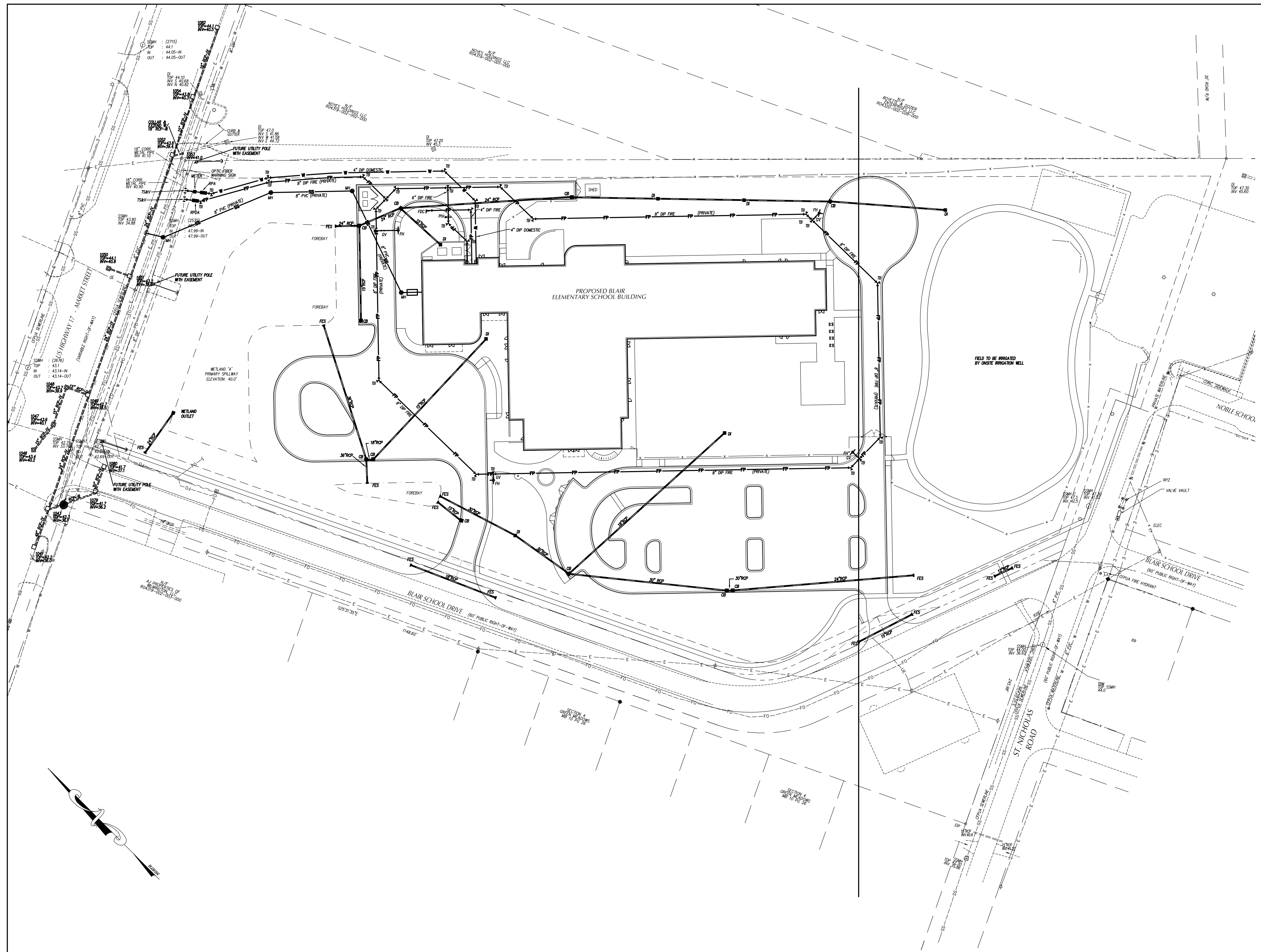

Becoming the
 Leading Designer of
 High Performance Facilities
 in the Nation with a
 Specialty in Alternative
 Delivery Methods

Capital Bank Plaza
 333 Fayetteville St.
 Suite 225
 Raleigh, NC 27601
 Phone: 919.573.6300
 Fax: 919.573.6355
 www.sfla.biz

sfl+a
 ARCHITECTS

**NOT FOR CONSTRUCTION
 FOR REVIEW ONLY**

CLH DESIGN, P.A.
 400 Regency Forest Drive
 Suite 150
 Cary, North Carolina 27518
 Phone: (919) 319-8716
 Fax: (919) 319-7516
 PE: C-1596

DESIGN DEVELOPMENT SUBMITTAL FOR:
BLAIR ELEMENTARY SCHOOL
NEW HANOVER COUNTY SCHOOLS
 WILMINGTON, NORTH CAROLINA

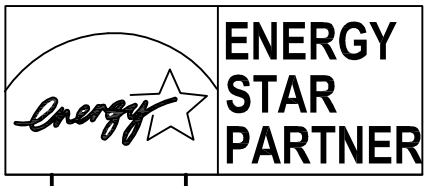

| ID | DATE | DESCRIPTION |
|----|------|-------------|
| | | |
| | | |
| | | |
| | | |

PROJECT #: SFLA - 01504.000
 CLH - 15-143
 CAD TECH.: MB
 CAD TECH.: YAA
 CHECKED BY: KAL/ZRP

© 2016 Sfl+a Architects, PA
 All Rights Reserved

**OVERALL
 SITE UTILITY
 PLAN**

C5.0

APPROVED CONSTRUCTION PLAN

| NAME | DATE |
|----------|------|
| PLANNING | |
| TRAFFIC | |
| FIRE | |

City of **WILMINGTON**
 NORTH CAROLINA
 Public Services • Engineering Division
 APPROVED STORMWATER MANAGEMENT PLAN
 Date: _____ Permit # _____
 Signed: _____

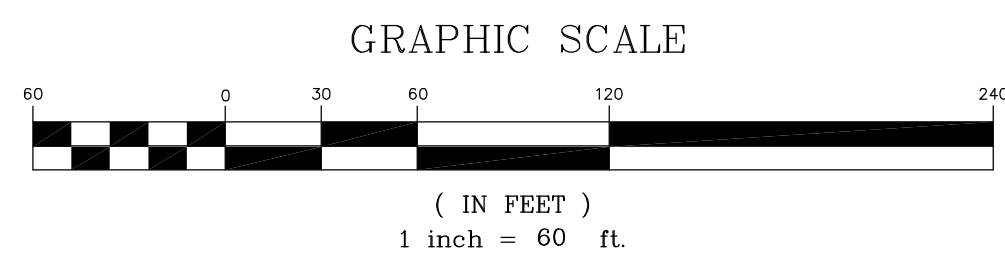

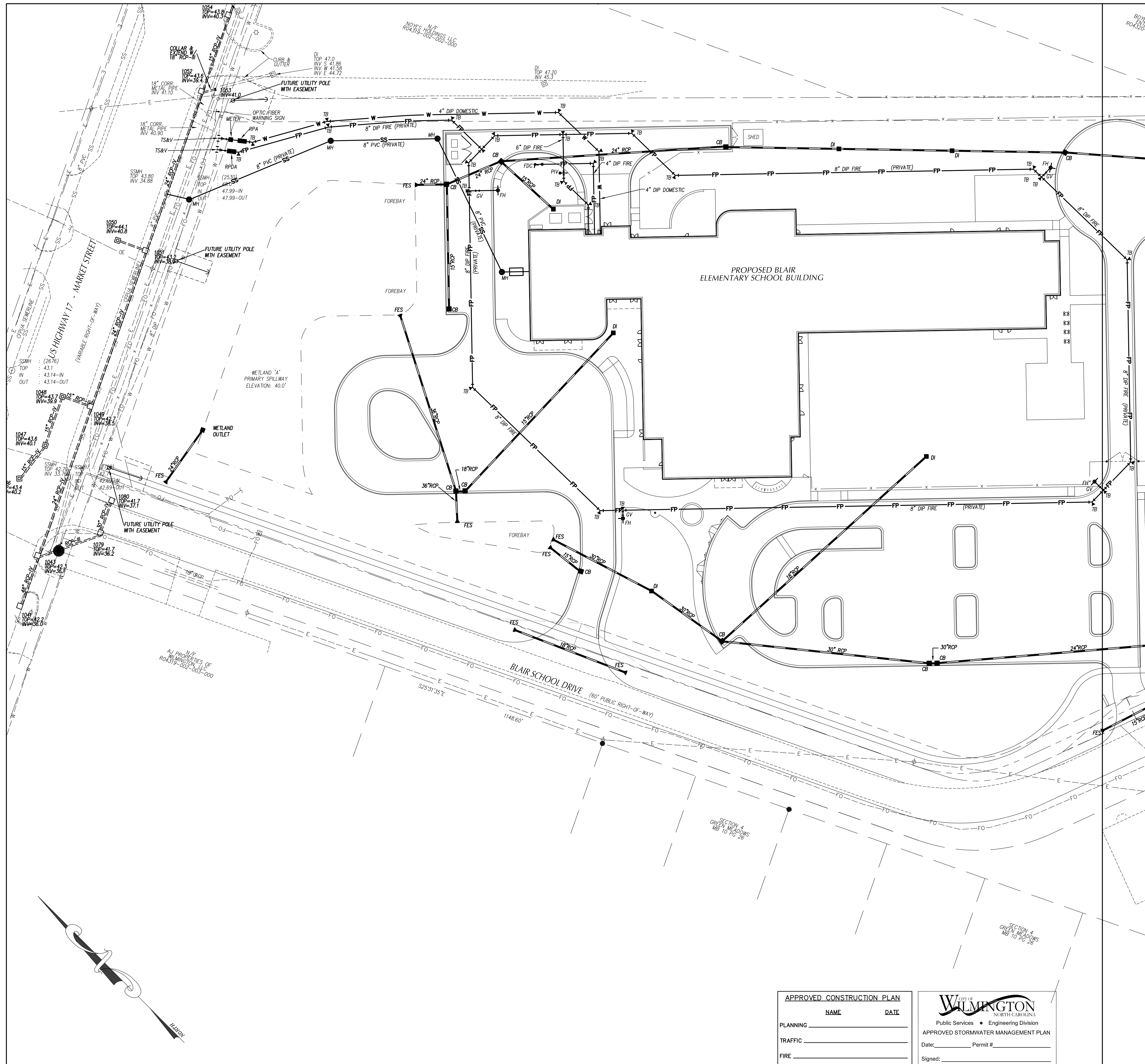

UTILITY LEGEND

| | EXISTING | PROPOSED |
|-------------------------------|------------|----------|
| OVERHEAD ELECTRICAL | --- E --- | — E — |
| UNDERGROUND ELECTRICAL | --- UE --- | — UE — |
| GAS | --- G --- | — G — |
| SANITARY SEWER | --- SS --- | — SS — |
| TELEPHONE | --- T --- | — T — |
| UNDERGROUND TELEPHONE | --- UT --- | — UT — |
| WATER | --- W --- | — W — |
| FIRE PROTECTION | --- FP --- | — FP — |
| FORCE MAIN | --- FM --- | — FM — |
| CHILLED WATER | --- CW --- | — CW — |
| FOUNDATION DRAIN | --- FD --- | — FD — |
| FIBER OPTIC | --- FO --- | — FO — |
| ROOF DRAIN | --- RD --- | — RD — |
| STORM DRAIN | --- | --- |
| LIGHT POLE | LP | * |
| UTILITY POLE | UP | * |
| MANHOLE | MH | ● |
| CLEAN OUT | CO | ● |
| DROP INLET, CATCH BASIN | DI, CB | ● |
| FIRE HYDRANT | FH | + |
| WATER VALVE | WV | + |
| TELEPHONE PEDESTAL | TP | + |
| COMMUNICATION BOX | CB | + |
| SANITARY SEWER STRUCTURE I.D. | | 3 |
| STORM SEWER STRUCTURE I.D. | | 8 |

- ### UTILITY NOTES
- INSTALL WATERMANS WITH A COVER OF NO LESS THAN 4-FT. INSTALL WATER SERVICES WITH NO LESS THAN 18-IN OF COVER TO SUBGRADE.
 - INSTALL SEWER MAINS WITH A COVER OF NO LESS THAN 3-FT TO FINISHED GRADE UNLESS DUCTILE IRON PIPE IS USED. INSTALL SEWER SERVICES WITH NO LESS THAN 18-IN OF COVER TO SUBGRADE.
 - INSTALL ALL UTILITIES TO PROVIDE REQUIRED CLEARANCES AS INDICATED IN THE SPECIFICATIONS.
 - WATERLINES AND SEWER MAINS SHALL BE INSTALLED WITH A MINIMUM HORIZONTAL CLEARANCE OF 10-FT.
 - WATER AND SEWER MAINS SHALL BE INSTALLED WITH A MINIMUM VERTICAL CLEARANCE OF 12-IN TO STORM DRAINAGE PIPES.
 - COORDINATE AND SCHEDULE INSTALLATION OF ALL UTILITIES WITH OTHER PRIME CONTRACTORS, UTILITY COMPANIES AND OTHER TRADES INCLUDING BUT NOT LIMITED TO: NATURAL GAS, ELECTRICITY, TELEPHONE AND CATV.
 - VERIFY EXISTING CONDITIONS AND CONNECTIONS TO EXISTING UTILITIES PRIOR TO CONSTRUCTION. NOTIFY ARCHITECT IF ANY DISCREPANCIES ARE DISCOVERED.
 - CONTRACTOR IS RESPONSIBLE FOR ALL DAMAGES DURING CONSTRUCTION AND SHALL MAKE REPAIRS AT NO EXPENSE TO THE OWNER.
 - ALL CONSTRUCTION SHALL COMPLY WITH ALL APPLICABLE NCSBC AND OSHA REQUIREMENTS.
 - THE CONTRACTOR SHALL PROVIDE AN AS-BUILT SURVEY OF ALL UTILITY AND STORM DRAINAGE IMPROVEMENTS FOLLOWING CONSTRUCTION.
 - CONTRACTOR SHALL PHASE DEMOLITION AND NEW CONSTRUCTION TO ENSURE UNINTERRUPTED ACCESS AND UTILITY SERVICE TO ADJACENT FACILITIES. COORDINATE SHORT-TERM, OFF-HOUR, TEMPORARY SHUT-DOWNS WITH THE OWNER.
 - SEE GENERAL NOTES ON EXISTING CONDITIONS AND DEMOLITION PLAN FOR REQUIREMENTS FOR REMOVAL AND PATCHING OF PAVEMENT FOR UTILITY INSTALLATION.
 - ALL CONSTRUCTION SHALL BE IN ACCORDANCE WITH CITY OF WILMINGTON STANDARDS AND SPECIFICATIONS.
 - ALL ROOF DRAINS SHALL BE 6" PVC @ 1.04% MIN. SLOPE UNLESS INDICATED OTHERWISE. USE DUCTILE IRON WHEN COVER IS LESS THAN 24-IN.
 - ALL SANITARY SEWER SERVICES SHALL BE 4" PVC (SCH 40) @ 1.04% MIN. SLOPE UNLESS INDICATED OTHERWISE. USE DUCTILE IRON WHEN COVER IS LESS THAN 24-IN.
 - THE FOLLOWING "PERMITS" ARE REQUIRED TO BE OBTAINED FROM THE CITY OF WILMINGTON FIRE SERVICES ADMINISTRATION BY EACH RESPONSIBLE CONTRACTOR PRIOR TO THE START OF WORK. THE "GENERAL CONTRACTOR" SHALL BE RESPONSIBLE TO MAKE SURE ALL OF HIS/SUBS FOLLOW THIS PROCEDURE. THE PERMITS REQUIRED ARE AS FOLLOWS:
 A. UNDERGROUND PIPING PERMIT (FIRE LINE (S)).
 B. SPRINKLER PERMIT.
 C. FIRE ALARM PERMIT.
 D. KITCHEN HOOD FIRE PROTECTION PERMIT.
 THE "GENERAL CONTRACTOR" SHALL ALSO MAKE SURE THAT ALL HIS SUBS PROPERLY COORDINATE THE INSPECTION PROCESS WITH THE WILMINGTON FIRE DEPARTMENT ADMINISTRATION OFFICE.
 - CONTACT THE NC ONE CALL CENTER PRIOR TO ANY DIGGING. 1-800-632-4949.
 - PROJECT SHALL COMPLY WITH CITY OF WILMINGTON CROSS CONNECTION CONTROL REQUIREMENTS. WATER METERS CANNOT BE RELEASED UNTIL ALL REQUIREMENTS ARE MET AND THE STATE HAS GIVEN THEIR FINAL APPROVAL. CALL 910-343-3910 FOR INFORMATION.
 - ANY BACKFLOW PREVENTION DEVICES REQUIRED BY THE CITY WILL NEED TO BE ON THE LIST OF APPROVED DEVICES BY USFCFCHR OR ASSE.

Becoming the
 Leading Designer of
 High Performance Facilities
 in the Nation with a
 Specialty In Alternative
 Delivery Methods

 Capital Bank Plaza
 333 Fayetteville St.
 Suite 225
 Raleigh, NC 27601
 Phone: 919.573.6380
 Fax: 919.573.6355
 www.sfla.biz

sfl+a
 ARCHITECTS

**NOT FOR CONSTRUCTION
 FOR REVIEW ONLY**

CLH DESIGN, P.A.
 400 Regency Forest Drive
 Suite 150
 Cary, North Carolina 27518
 Phone: (919) 319-6716
 Fax: (919) 319-7516
 C-109
 PE: C-1096

DESIGN DEVELOPMENT SUBMITTAL FOR:
BLAIR ELEMENTARY SCHOOL
NEW HANOVER COUNTY SCHOOLS
 WILMINGTON, NORTH CAROLINA

ENERGY STAR PARTNER

| ID | DATE | DESCRIPTION |
|----|------------|---|
| | 08/10/2016 | ISSUE DATE: |
| | | PROJECT #: SFLA - 01504.000 CLH - 15-143 |
| | | CAD TECH.: MB |
| | | CAD TECH.: YAA |
| | | CHECKED BY: KAL/ZRP |

© 2016 Sfl+a Architects, PA
All Rights Reserved

SITE UTILITY PLAN

APPROVED CONSTRUCTION PLAN
 NAME _____ DATE _____
 PLANNING _____
 TRAFFIC _____
 FIRE _____

WILMINGTON
 NORTH CAROLINA
 Public Services • Engineering Division
 APPROVED STORMWATER MANAGEMENT PLAN
 Date: _____ Permit # _____
 Signed: _____

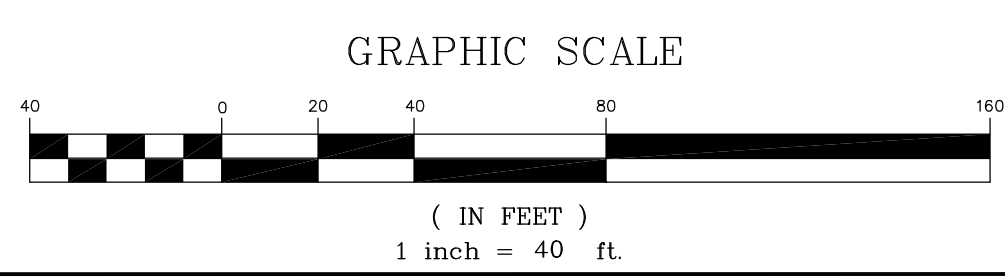

C5.1

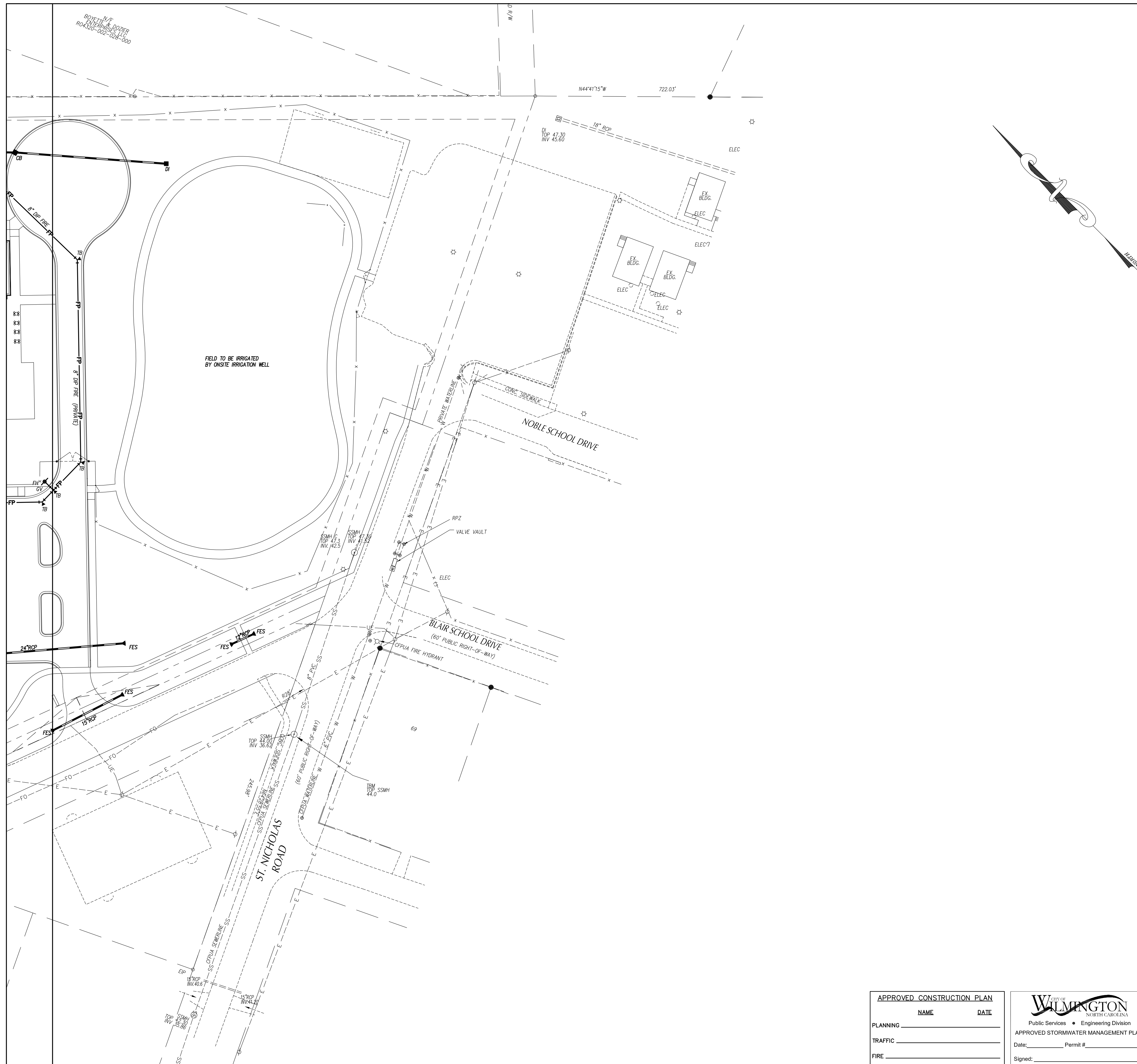

UTILITY LEGEND

| | EXISTING | PROPOSED |
|-------------------------------|------------|------------|
| OVERHEAD ELECTRICAL | --- E --- | --- E --- |
| UNDERGROUND ELECTRICAL | --- UE --- | --- UE --- |
| GAS | --- G --- | --- G --- |
| SANITARY SEWER | --- SS --- | --- SS --- |
| TELEPHONE | --- T --- | --- T --- |
| UNDERGROUND TELEPHONE | --- UT --- | --- UT --- |
| WATER | --- W --- | --- W --- |
| FIRE PROTECTION | --- FP --- | --- FP --- |
| FORCE MAIN | --- FM --- | --- FM --- |
| CHILLED WATER | --- CW --- | --- CW --- |
| FOUNDATION DRAIN | --- FD --- | --- FD --- |
| FIBER OPTIC | --- FO --- | --- FO --- |
| ROOF DRAIN | --- RD --- | --- RD --- |
| STORM DRAIN | --- SD --- | --- SD --- |
| LIGHT POLE | LP | * |
| UTILITY POLE | UP | * |
| MANHOLE | MH | ● |
| CLEAN OUT | CO | ● |
| DROP INLET, CATCH BASIN | DI, CB | ● |
| FIRE HYDRANT | FH | + |
| WATER VALVE | WV | + |
| TELEPHONE PEDESTAL | TP | ■ |
| COMMUNICATION BOX | CB | ■ |
| SANITARY SEWER STRUCTURE I.D. | | 3 |
| STORM SEWER STRUCTURE I.D. | | 8 |

UTILITY NOTES

1. INSTALL WATERMANS WITH A COVER OF NO LESS THAN 4-FT. INSTALL WATER SERVICES WITH NO LESS THAN 18-IN OF COVER TO SUBGRADE.
2. INSTALL SEWER MAINS WITH A COVER OF NO LESS THAN 3-FT TO FINISHED GRADE, UNLESS DUCTILE IRON PIPE IS USED. INSTALL SEWER SERVICES WITH NO LESS THAN 18-IN OF COVER TO SUBGRADE.
3. INSTALL ALL UTILITIES TO PROVIDE REQUIRED CLEARANCES AS INDICATED IN THE SPECIFICATIONS.
4. WATERLINES AND SEWER MAINS SHALL BE INSTALLED WITH A MINIMUM HORIZONTAL CLEARANCE OF 10-FT.
5. WATER AND SEWER MAINS SHALL BE INSTALLED WITH A MINIMUM VERTICAL CLEARANCE OF 12-IN TO STORM DRAINAGE PIPES.
6. COORDINATE AND SCHEDULE INSTALLATION OF ALL UTILITIES WITH OTHER PRIME CONTRACTORS, UTILITY COMPANIES AND OTHER TRADES INCLUDING BUT NOT LIMITED TO: NATURAL GAS, ELECTRICITY, TELEPHONE AND CATV.
7. VERIFY EXISTING CONDITIONS AND CONNECTIONS TO EXISTING UTILITIES PRIOR TO CONSTRUCTION. NOTIFY ARCHITECT IF ANY DISCREPANCIES ARE DISCOVERED.
8. CONTRACTOR IS RESPONSIBLE FOR ALL DAMAGES DURING CONSTRUCTION AND SHALL MAKE REPAIRS AT NO EXPENSE TO THE OWNER.
9. ALL CONSTRUCTION SHALL COMPLY WITH ALL APPLICABLE NCSBC AND OSHA REQUIREMENTS.
10. THE CONTRACTOR SHALL PROVIDE AN AS-BUILT SURVEY OF ALL UTILITY AND STORM DRAINAGE IMPROVEMENTS FOLLOWING CONSTRUCTION.
11. CONTRACTOR SHALL PHASE DEMOLITION AND NEW CONSTRUCTION TO ENSURE UNINTERRUPTED ACCESS AND UTILITY SERVICE TO ADJACENT FACILITIES. COORDINATE SHORT-TERM, OFF-HOUR, TEMPORARY SHUT-DOWNS WITH THE OWNER.
12. SEE GENERAL NOTES ON EXISTING CONDITIONS AND DEMOLITION PLAN FOR REQUIREMENTS FOR REMOVAL AND PATCHING OF PAVEMENT FOR UTILITY INSTALLATION.
13. ALL CONSTRUCTION SHALL BE IN ACCORDANCE WITH CITY OF WILMINGTON STANDARDS AND SPECIFICATIONS.
14. ALL ROOF DRAINS SHALL BE 6" PVC @ 1.04% MIN. SLOPE UNLESS INDICATED OTHERWISE. USE DUCTILE IRON WHEN COVER IS LESS THAN 24-IN.
15. ALL SANITARY SEWER SERVICES SHALL BE 4" PVC (SCH 40) @ 1.04% MIN. SLOPE UNLESS INDICATED OTHERWISE. USE DUCTILE IRON WHEN COVER IS LESS THAN 24-IN.
16. THE FOLLOWING "PERMITS" ARE REQUIRED TO BE OBTAINED FROM THE CITY OF WILMINGTON FIRE SERVICES ADMINISTRATION BY EACH RESPONSIBLE CONTRACTOR PRIOR TO THE START OF WORK. THE "GENERAL CONTRACTOR" SHALL BE RESPONSIBLE TO MAKE SURE ALL OF HIS/HER SUBS FOLLOW THIS PROCEDURE. THE PERMITS REQUIRED ARE AS FOLLOWS:
 A. UNDERGROUND PIPING PERMIT (FIRE LINE (S)).
 B. SPRINKLER PERMIT.
 C. FIRE ALARM PERMIT.
 D. KITCHEN HOOD FIRE PROTECTION PERMIT.
 THE "GENERAL CONTRACTOR" SHALL ALSO MAKE SURE THAT ALL HIS SUBS PROPERLY COORDINATE THE INSPECTION PROCESS WITH THE WILMINGTON FIRE DEPARTMENT ADMINISTRATION OFFICE.
17. CONTACT THE NC ONE CALL CENTER PRIOR TO ANY DIGGING. 1-800-632-4949.
18. PROJECT SHALL COMPLY WITH CITY OF WILMINGTON CROSS CONNECTION CONTROL REQUIREMENTS. WATER METERS CANNOT BE RELEASED UNTIL ALL REQUIREMENTS ARE MET AND THE STATE HAS GIVEN THEIR FINAL APPROVAL. CALL 910-343-3910 FOR INFORMATION.
19. ANY BACKFLOW PREVENTION DEVICES REQUIRED BY THE CITY WILL NEED TO BE ON THE LIST OF APPROVED DEVICES BY USFCFCHR OR ASSE.

Becoming the Leading Designer of High Performance Facilities in the Nation with a Specialty In Alternative Delivery Methods

Capital Bank Plaza
333 Fayetteville St.
Suite 225
Raleigh, NC 27601
Phone: 919.573.6380
Fax: 919.573.6355
www.sfla.biz

sfl+a
ARCHITECTS

NOT FOR CONSTRUCTION FOR REVIEW ONLY

CLH DESIGN, P.A.
400 Regency Forest Drive
Suite 150
Cary, North Carolina 27518
Phone: (919) 319-6716
Fax: (919) 319-7516
E: C-109
P: C-1096

DESIGN DEVELOPMENT SUBMITTAL FOR:
BLAIR ELEMENTARY SCHOOLS
NEW HANOVER COUNTY SCHOOLS
WILMINGTON, NORTH CAROLINA

ENERGY STAR PARTNER

| ID | DATE | DESCRIPTION |
|----|------------|---|
| | 08/10/2016 | ISSUE DATE: |
| | | PROJECT #: SFLA - 01504.000 CLH - 15-143 |
| | | CAD TECH.: MB |
| | | CAD TECH.: YAA |
| | | CHECKED BY: KAL/ZRP |

© 2016 Sfl+a Architects, PA
All Rights Reserved

SITE UTILITY PLAN

C5.2

APPROVED CONSTRUCTION PLAN

| NAME | DATE |
|----------------|------|
| PLANNING _____ | |
| TRAFFIC _____ | |
| FIRE _____ | |

City of **WILMINGTON** NORTH CAROLINA
Public Services • Engineering Division
APPROVED STORMWATER MANAGEMENT PLAN
Date: _____ Permit # _____
Signed: _____

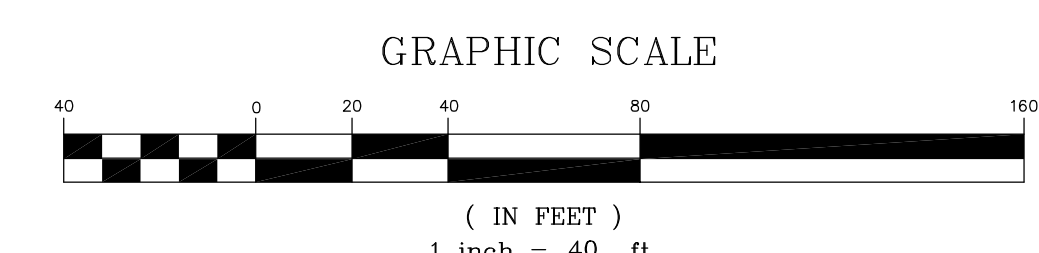

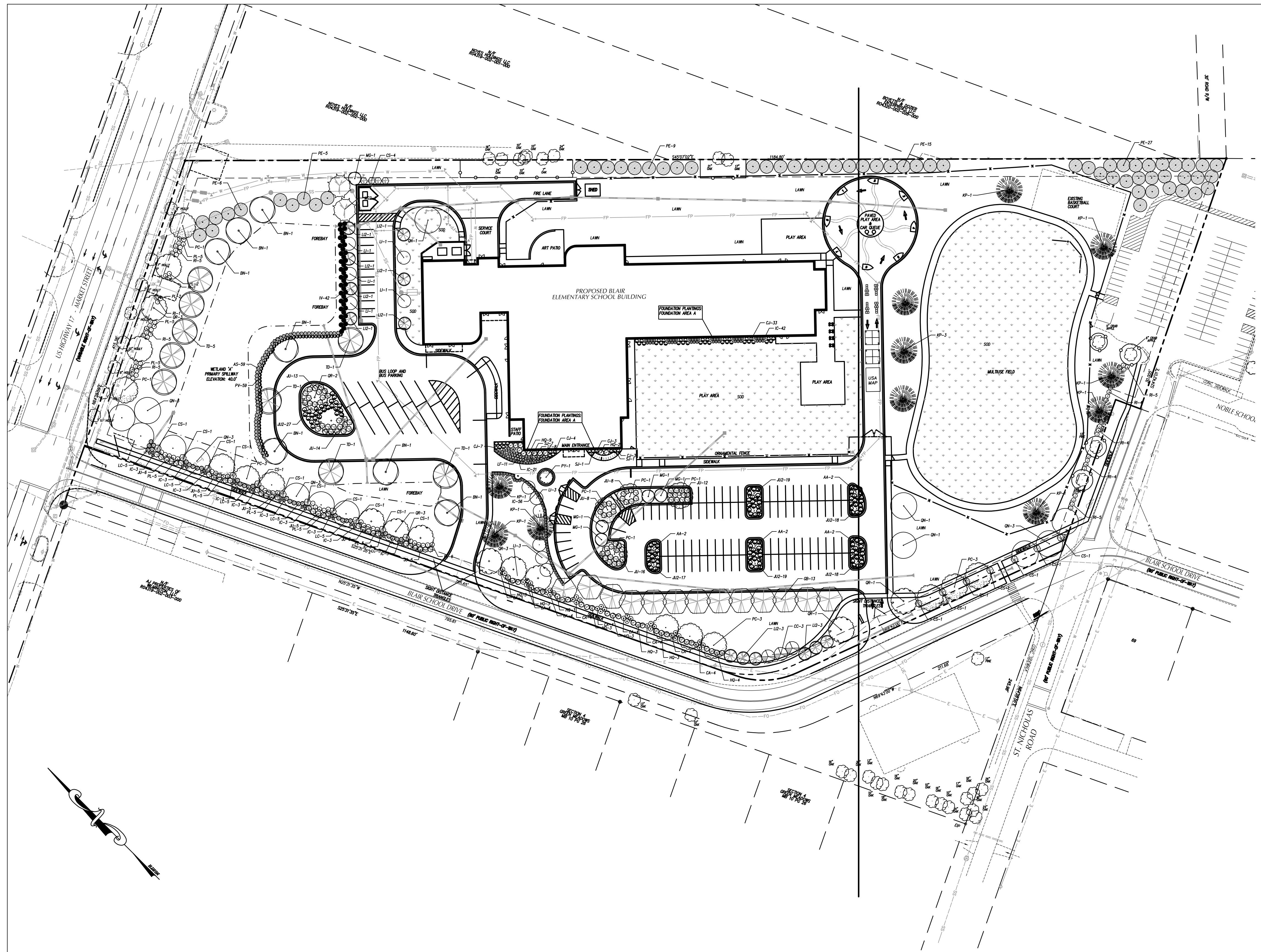

LANDSCAPE CALCULATIONS

STREET YARD REQUIREMENTS

STREET YARD FACTOR = 18
 MINIMUM STANDARD: 1 CANOPY TREE (3" CAL. MIN.) - 3 UNDERST. IF PWR. LINE
 6 SHRUBS (12" HT. MIN.) OR
 6 SHRUBS (36" HT. MIN. IF ADJ. TO A PARKING AREA)
 PER 600 SQ. FT. OF STREET YARD

PRIMARY STREET YARD: BLAIR SCHOOL DRIVE - 9'-27" WIDTH (TO LIMITS OF WORK)
 SQUARE FEET REQUIRED = 18(180 LF x 9.5 LF) = 19,785 SF
 MINIMUM STANDARD REQUIRED: 33 CANOPY TREES, 195 SHRUBS
 PROVIDED: 30 NEW CANOPY TREES
 9 UNDERSTORY TREES
 207 NEW SHRUBS

SECONDARY STREET YARD: MARKET STREET - 9'-27" WIDTH (TO LIMITS OF WORK)
 SQUARE FEET REQUIRED = 18(344 LF) / 2 = 3,096 SF
 MINIMUM STANDARD REQUIRED: 5 CANOPY TREES
 30 SHRUBS
 PROVIDED: 5 CANOPY TREES
 36 SHRUBS

SECONDARY STREET YARD: ST. NICHOLAS ROAD - 9'-27" WIDTH (TO LIMITS OF WORK)
 SQUARE FEET REQUIRED = 18(247 LF) / 2 = 2,223 SF
 MINIMUM STANDARD REQUIRED: 4 CANOPY TREES
 22 SHRUBS
 PROVIDED: 3 EXISTING TREES, 3 CANOPY TREES
 22 SHRUBS

FOUNDATION PLANTING REQUIREMENTS (adjacent to parking or internal drive aisle)
 REQUIREMENT = AREA OF BUILDING FACE X 12%

FOUNDATION PLANTING: AREA A
 BUILDING FACE = 328 FT.
 BUILDING HEIGHT = 33 FT.
 PLANTING AREA REQUIRED = 1,298 SQ. FT.
 PLANTING AREA PROVIDED = 2,703 SQ. FT.

PARKING AREA PLANTING REQUIREMENTS

PARKING AREA PERIMETER PLANTINGS:
 REQUIREMENT: 10' MINIMUM PLANTED STRIP ADJACENT TO ROAD RIGHT-OF-WAY.
 MIN. CAL. 3" TREE EVERY 18' TO 27'

PARKING AREA INTERIOR PLANTINGS:
 REQUIREMENT: INTERIOR LANDSCAPING MUST EQUAL 8% OF TOTAL PARKING,
 LOADING, AND DRIVE AISLE, AND PEDESTRIAN USE AREA
 MIN. CAL. 2" TREE PER 144 SQ. FT. OF PARKING ISLAND, NO LESS THAN 12' WIDE
 ISLAND MUST HAVE GROUND COVER
 NO PARKING SPACE MORE THAN 120 FEET AWAY FROM AN ISLAND
 75% SHADE TREES

PARKING AREA SHADE CALCULATION:
 REQUIREMENT: TOTAL PARKING AREA X 20% = 14,309
 TREES IN LANDSCAPE ISLANDS CLAIM - 8,659SF
 TREES ON PERIMETER OF PARKING AREA CLAIM - 20,499SF
 PROVIDED: 71,546F X 20% = 14,309SF
 20 LANDSCAPE ISLAND TREES = 8,659SF
 39 PERIMETER TREES = 20,499SF
 TOTAL = 29,158SF

15 TREES 2" CALIPER OR GREATER PER ACRE OF DISTURBED LAND
 ACRES DISTURBED: 14 CREDITS REQUIRED: 210 CREDITS
 TREES PROVIDED: 187 TREES/187 CREDITS

CREDITS FOR EXISTING TREES:

| SIZE | QTY. | CREDIT VALUE | TOTAL |
|---------------|------|--------------|-----------|
| 2-5" CALIPER | 1 | 1 | 1 |
| 6-11" | 11 | 2 | 22 |
| 12-17" | 2 | 3 | 6 |
| 18-23" | N/A | 4 | N/A |
| >24" | N/A | DBH/6 (178') | N/A |
| TOTAL: | | | 29 |

TOTAL CREDITS PROVIDED: 216

Becoming the
 Leading Designer of
 High Performance Facilities
 in the Nation with a
 Specialty In Alternative
 Delivery Methods

Capital Bank Plaza
 333 Fayetteville St.
 Suite 225
 Raleigh, NC 27601
 Phone: 919.573.6380
 Fax: 919.573.6355
 www.sfla.biz

sfl+a
 ARCHITECTS

**NOT FOR CONSTRUCTION
 FOR REVIEW ONLY**

CLH DESIGN, P.A.
 400 Regency Forest Drive
 Suite 100
 Cary, North Carolina 27518
 Phone: (919) 319-6716
 Fax: (919) 319-7516
 C-109
 PE: C-1096

DESIGN DEVELOPMENT SUBMITTAL FOR:
**BLAIR ELEMENTARY SCHOOL
 NEW HANOVER COUNTY SCHOOLS**
 WILMINGTON, NORTH CAROLINA

**ENERGY
 STAR
 PARTNER**

| ID | DATE | DESCRIPTION |
|----|------|------------------------|
| | | ISSUE DATE: 08/10/2016 |

PROJECT #: SFLA - 01504.000
 CLH - 15-143
 CAD TECH.: MB
 CAD TECH.: YAA
 CHECKED BY: KAL/ZRP

© 2016 Sfl+a Architects, PA
 All Rights Reserved

OVERALL
 LANDSCAPE
 PLAN

C6.0

APPROVED CONSTRUCTION PLAN

| NAME | DATE |
|----------|------|
| PLANNING | |
| TRAFFIC | |
| FIRE | |

City of **WILMINGTON**
 NORTH CAROLINA
 Public Services • Engineering Division
 APPROVED STORMWATER MANAGEMENT PLAN
 Date: _____ Permit # _____
 Signed: _____

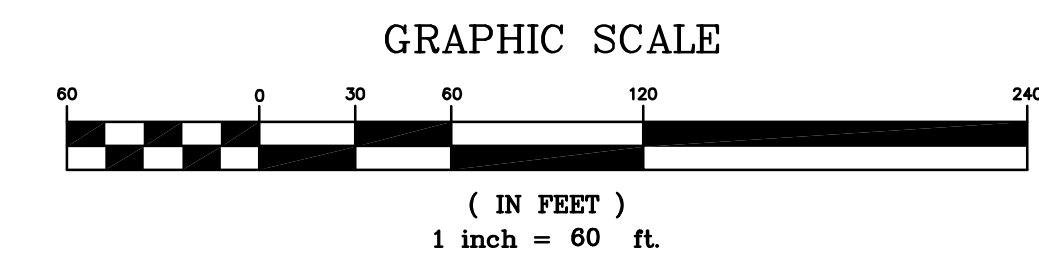

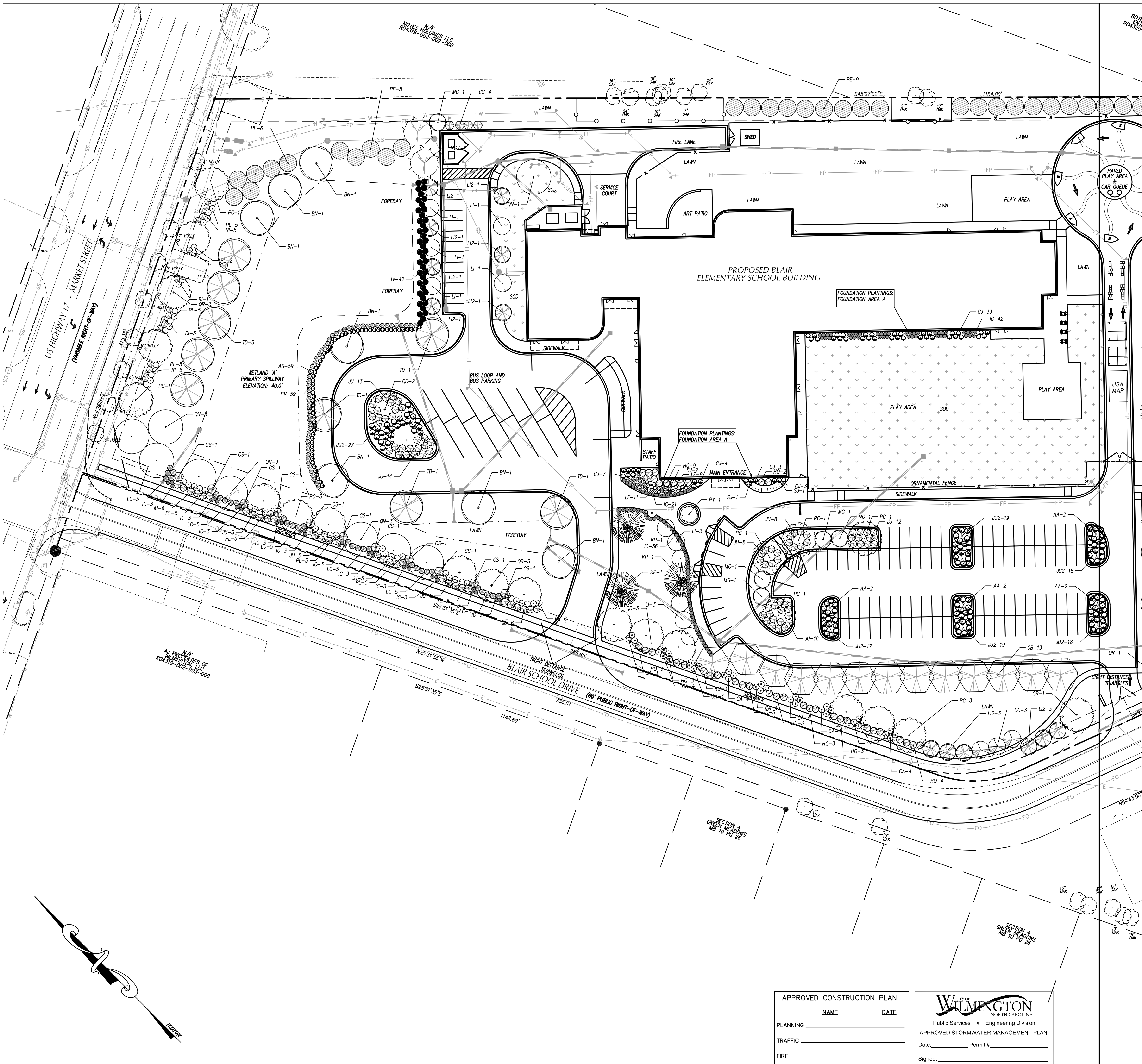

- ### LANDSCAPE NOTES
1. ALL CONSTRUCTION SHALL BE IN ACCORDANCE WITH ALL CITY OF WILMINGTON AND/OR NC DOT STANDARDS AND SPECIFICATIONS.
 2. LOCATE ALL EXISTING UTILITIES PRIOR TO INSTALLATION OF PLANT MATERIAL. NOTIFY OWNER OF ANY DISCREPANCIES BETWEEN FIELD CONDITIONS AND THOSE SHOWN ON THE PLAN.
 3. VERIFICATION OF TOTAL QUANTITIES AS SHOWN ON THE PLANT LIST SHALL BE THE RESPONSIBILITY OF THE LANDSCAPE CONTRACTOR AND THE TOTAL QUANTITIES SHALL BE AS SHOWN ON THE PLAN.
 4. LAWN AREAS SHALL BE SEEDED WITH SUNSTAR/RIVERA BERBERIS GRASS 95% COVERAGE (BASED ON A PER SQUARE YARD SAMPLE) SHALL BE ATTAINED PRIOR TO FINAL INSPECTION.
 5. ALL PLANT MATERIAL SHALL CONFORM WITH THE STANDARDS SET FORTH BY THE AMERICAN ASSOCIATION OF NURSERYMEN AND THE WRITTEN SPECIFICATIONS.
 6. PLANTING BEDS TO BE MULCHED WITH A MINIMUM OF 3" OF TRIPLE SHREDDED HARDWOOD MULCH. ALL PLANT GROUPINGS SHALL BE MULCHED AS ONE BED.
 7. ESTABLISH POSITIVE DRAINAGE IN ALL PLANTING BEDS AND AWAY FROM BUILDINGS.
 8. APPLY PRE-EMERGENT HERBICIDE TO ALL NEW PLANTING BEDS AT MANUFACTURER'S RECOMMENDED RATE PRIOR TO INSTALLATION OF MULCH.
 9. DO NOT INSTALL PLANT MATERIAL IN IMPERVIOUS SOILS, (i.e. HOLES WHICH, WHEN FILLED WITH WATER, DO NOT COMPLETELY DRAIN WITHIN TWO HOURS.)
 10. ALL SODDED AREAS SHALL BE TIFWAY-419 BERBERIS.
 11. ANY TREE WRAP SHALL BE REMOVED IMMEDIATELY AFTER INSTALLATION.
 12. SEE SPECIFICATIONS REGARDING WARRANTY/MAINTENANCE REQUIREMENTS FOR ALL PLANTS, SOD, AND LAWN SEEDING.
 13. DEAD OR DETERIORATING SCREENING SHALL BE REPLACED WITHIN SIX MONTHS OR DURING NEXT PLANTING SEASON.
 14. ALL PROPOSED VEGETATION WITHIN SIGHT TRIANGLES SHALL NOT INTERFERE WITH CLEAR VISUAL SIGHT LINES FROM 30' - 10'.
 15. PRIOR TO ANY CLEARING, GRADING, OR CONSTRUCTION ACTIVITY, TREE PROTECTION FENCING WILL BE INSTALLED AROUND PROTECTED TREES OR GROUPS OF TREES. NO CONSTRUCTION WORKERS, TOOLS, MATERIALS, OR VEHICLES ARE PERMITTED WITHIN THE TREE PROTECTION FENCING.

PLANT SCHEDULE

| KEY | QTY | PLANT NAME | SIZE | REMARKS |
|------------------------------------|-----|---|--------------------------------|---------------------------------------|
| CANOPY AND UNDERSTORY TREES | | | | |
| AA | 10 | DOWNY SERVICEBERRY <i>Amelanchier arborea</i> | 8" MIN. HT. B&B 1 1/2" CAL. | 3-5 TRUNKS MATCHED SPECIMENS |
| BN | 7 | RIVER BIRCH <i>Betula nigra 'Dura Heat'</i> | 2"-2 1/2" CAL. 12"-14" HT. | B&B, STRAIGHT TRUNK FULL CROWN |
| CC | 3 | REDBUD <i>Cercis canadensis 'Forest Pansy'</i> | 8" MIN. HT. B&B 1-1/2" CAL. | STRAIGHT TRUNK MATCHED SPECIMENS |
| GB | 13 | AUTUMN GOLD GINKGO (MALE ONLY) <i>Ginkgo biloba 'Autumn Gold'</i> | 2"-2 1/2" CAL. 10'-12" HT. | B&B, STRAIGHT TRUNK FULL CROWN |
| KP | 11 | GOLDEN RAIN TREE <i>Koeleria paniculata</i> | 2"-2 1/2" CAL. 8'-10" HT. | FULL CROWN, B&B MATCHED SPECIMENS |
| LI | 11 | CHEROKEE CRAPE MYRTLE <i>Lagerstroemia indica 'Cherokee'</i> | 3-5 TRUNKS 8" MIN. HT. | FULL CROWN |
| LI2 | 13 | NATCHEZ CRAPE MYRTLE <i>Lagerstroemia l. x f. 'Natchez'</i> | 3-5 TRUNKS 8" MIN. HT. | B&B, FULL CROWN |
| MG | 5 | LITTLE GEM MAGNOLIA <i>Magnolia grandiflora 'Little Gem'</i> | 7"-1 1/2" CAL. 8'-10" HT. | B&B, STRAIGHT TRUNK FULL TO GROUND |
| MG2 | 4 | BRACKEN'S BROWN BEAUTY MAGNOLIA <i>Magnolia grandiflora 'Bracken's Brown Beauty'</i> | 8" MIN. HT. B&B | STRAIGHT TRUNK MATCHED SPECIMENS |
| ON | 13 | NUTTALL OAK <i>Quercus Nuttallii</i> | 2"-2 1/2" CAL. 12"-14" HT. | B&B, STRAIGHT TRUNK FULL CROWN |
| OR | 10 | RED OAK <i>Quercus rubra</i> | 2"-2 1/2" CAL. 12"-14" HT. | B&B, STRAIGHT TRUNK FULL CROWN |
| PC | 15 | CHINESE PISTACHIO <i>Pistacia chinensis</i> | 2"-2 1/2" CAL. 12"-14" HT. | B&B, STRAIGHT TRUNK FULL CROWN |
| PE | 62 | SHORLEAF PINE <i>Pinus echinata</i> | 8" MIN. HT. B&B | LOOSELY STAKED STRAIGHT TRUNK |
| PY | 1 | YOSHINO CHERRY <i>Prunus x yedoensis 'Yoshino'</i> | 8" MIN. HT. B&B 1 1/2" CAL. | STRAIGHT TRUNK MATCHED SPECIMENS |
| TD | 9 | BALD CYPRESS <i>Taxodium distichum</i> | 2"-2 1/2" CAL. 10'-12" HT. | B&B, STRAIGHT TRUNK FULL CROWN |
| SHRUBS AND GROUNDCOVERS | | | | |
| AS | 59 | LITTLE BLUESTEM <i>Andropogon scoparium 'The Blues'</i> | 18"-24" HT./SPR. 4.0' O.C. | CONT. FULL O.C. |
| CA | 35 | BEAUTY BERRY <i>Callicarpa americana</i> | 18"-24" HT. MIN 3-GAL CONT. | FULL PLANTS MATCHING 5' O.C. |
| CJ | 50 | JAPANESE CEDAR <i>Cryptomeria japonica 'Glabosa Nana'</i> | 12" HT. | 3 GAL CONT. FULL SPACE 5' O.C. |
| CS | 22 | SUTSUGOKKA CAMELLIA <i>Camellia sasanqua 'Sutsugokka'</i> | 24"-36" HT. MIN 3-GAL CONT. | FULL PLANTS MATCHING 8' O.C. |
| IC | 155 | CARISSA HOLLY <i>Ilex cornuta 'Carissa'</i> | 18"-24" HT. CONT. | FULL PLANTS MATCHING 4' O.C. |
| HQ | 30 | OAKLEAF HYDRANGEA <i>Hydrangea quercifolia</i> | 18"-24" HT. CONT. | FULL PLANTS MATCHING 5' O.C. |
| IV | 42 | HENRY'S GARNET SWEETSPINE <i>Itea virginica 'Henry's Garnet'</i> | 24"-30" HT. MIN 3-GAL CONT. | FULL PLANTS MATCHING 5' O.C. |
| JU | 103 | BLUE PACIFIC JUNIPER <i>Juniperus conferta 'Blue Pacific'</i> | 15"-18" SPR. CONT. | CONT. FULL 6' O.C. |
| JU2 | 118 | PARSON'S JUNIPER <i>Juniperus horizontalis 'Parson's'</i> | 18"-24" SPR./HT. CONT. FULL | CONT. FULL 3.5' O.C. |
| LC | 30 | CHINESE FRINGE FLOWER <i>Loropetalum chinense 'Ruby'</i> | 24"-30" HT. MIN 3-GAL CONT. | FULL PLANTS MATCHING 5' O.C. |
| LF | 19 | RAINBOW LEUCOTHOE <i>Leucothoe fontaniana 'Grand Rainbow'</i> | 18"-24" HT. CONT. | FULL PLANTS MATCHING 6' O.C. |
| PL | 50 | DWARF CHERRY LAUREL <i>Prunus laurocerasus 'Otto Luyken'</i> | 18" HT./SPR. CONT. | CONT. FULL 4' O.C. |
| PV | 59 | SWITCHGRASS <i>Panicum virgatum 'Shenandoah'</i> | 18"-24" HT./SPR. CONT. | CONT. FULL 4.0' O.C. |
| RI | 43 | REDBIRD INDIAN HAWTHORN <i>Rhaphidolepis indica 'Redbird'</i> | 18" HT./SPR. CONT. | CONT. FULL 4' O.C. |
| SJ | 25 | SPIREA <i>Spiraea japonica 'Little Princess'</i> | 24" SPR. | 5 GAL CONT. FULL 5' O.C. |

GRAPHIC SYMBOLS SUPERCEDE WRITTEN QUANTITIES WHERE DISCREPANCIES OCCUR. SEE SHEET C7.6 FOR MORE INFORMATION.

| TREE REMOVAL CHART | TREE REMOVAL CHART (CONT'D) | | |
|--------------------|-----------------------------|--------------|------|
| SIZE/TYPE | QTY. | SIZE/TYPE | QTY. |
| 12" BIRCH | 1 | 11" OAK | 1 |
| 10" BRAD PEAR | 1 | 12" OAK | 5 |
| 11" BRAD PEAR | 2 | 15" OAK | 1 |
| 12" BRAD PEAR | 1 | 18" OAK | 6 |
| 13" BRAD PEAR | 1 | 20" OAK | 2 |
| 7" CHERRY | 1 | 24" OAK | 1 |
| 8" CHERRY | 4 | 5" PEAR | 1 |
| 4" CRAB | 1 | 7" PEAR | 2 |
| 5" CRAB | 1 | 9" PEAR | 1 |
| 2" CRAPE | 5 | 14" PINE | 1 |
| 3" CRAPE | 6 | 24" SYCAMORE | 3 |
| 4" CRAPE | 10 | | |
| 5" CRAPE | 12 | | |
| 6" CRAPE | 1 | | |
| 6" HOLLY | 1 | | |
| 8" HOLLY | 1 | | |
| 8" OAK | 1 | | |
| 10" OAK | 3 | | |
| TOTAL: | | 79 | |

A TREE REMOVAL/PRESERVATION PERMIT IS REQUIRED PRIOR TO REMOVING ANY TREES. CONTRACTOR SHALL OBTAIN & COMPLETE PERMIT. CONTACT CITY OF WILMINGTON ZONING DEPARTMENT TO OBTAIN COPY OF PERMIT. ENSURE TO PROVIDE COPY OF TREE REMOVAL CHART WITH PERMIT.

REFER TO PLAN SHEET C-6.0 FOR LANDSCAPE CALCULATIONS.

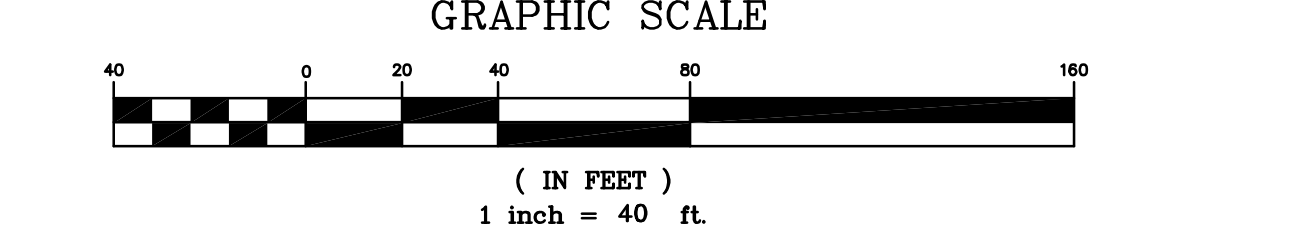

APPROVED CONSTRUCTION PLAN

| NAME | DATE |
|----------|------|
| PLANNING | |
| TRAFFIC | |
| FIRE | |

City of WILMINGTON
Public Services • Engineering Division
APPROVED STORMWATER MANAGEMENT PLAN
Date: _____ Permit # _____
Signed: _____

Becoming the
Leading Designer of
High Performance Facilities
In the Nation with a
Specialty In Alternative
Delivery Methods

Capital Bank Plaza
333 Fayetteville St.
Suite 225
Raleigh, NC 27601
Phone: 919.573.6300
Fax: 919.573.6355
www.sfl+a.biz

sfl+a
ARCHITECTS

**NOT FOR CONSTRUCTION
FOR REVIEW ONLY**

CLH DESIGN, P.A.
400 Regency Forest Drive
Suite 130
Cary, NC 27513
Phone: (919) 319-6716
Fax: (919) 319-7518
E: c-10@clhdesign.com
P: c-10@clhdesign.com

DESIGN DEVELOPMENT SUBMITTAL FOR:
BLAIR ELEMENTARY SCHOOL
NEW HANOVER COUNTY SCHOOLS
WILMINGTON, NORTH CAROLINA

ENERGY
STAR
PARTNER

| ID | DATE | DESCRIPTION |
|----|------------|---|
| | 08/10/2016 | ISSUE DATE: |
| | | PROJECT #: SFLA-01504.000 CLH-15-143 |
| | | CAD TECH.: MB |
| | | CAD TECH.: YAA |
| | | CHECKED BY: KAL/ZRP |

© 2016 Sfl+a Architects, PA
All Rights Reserved

LANDSCAPE
PLAN

C6.1

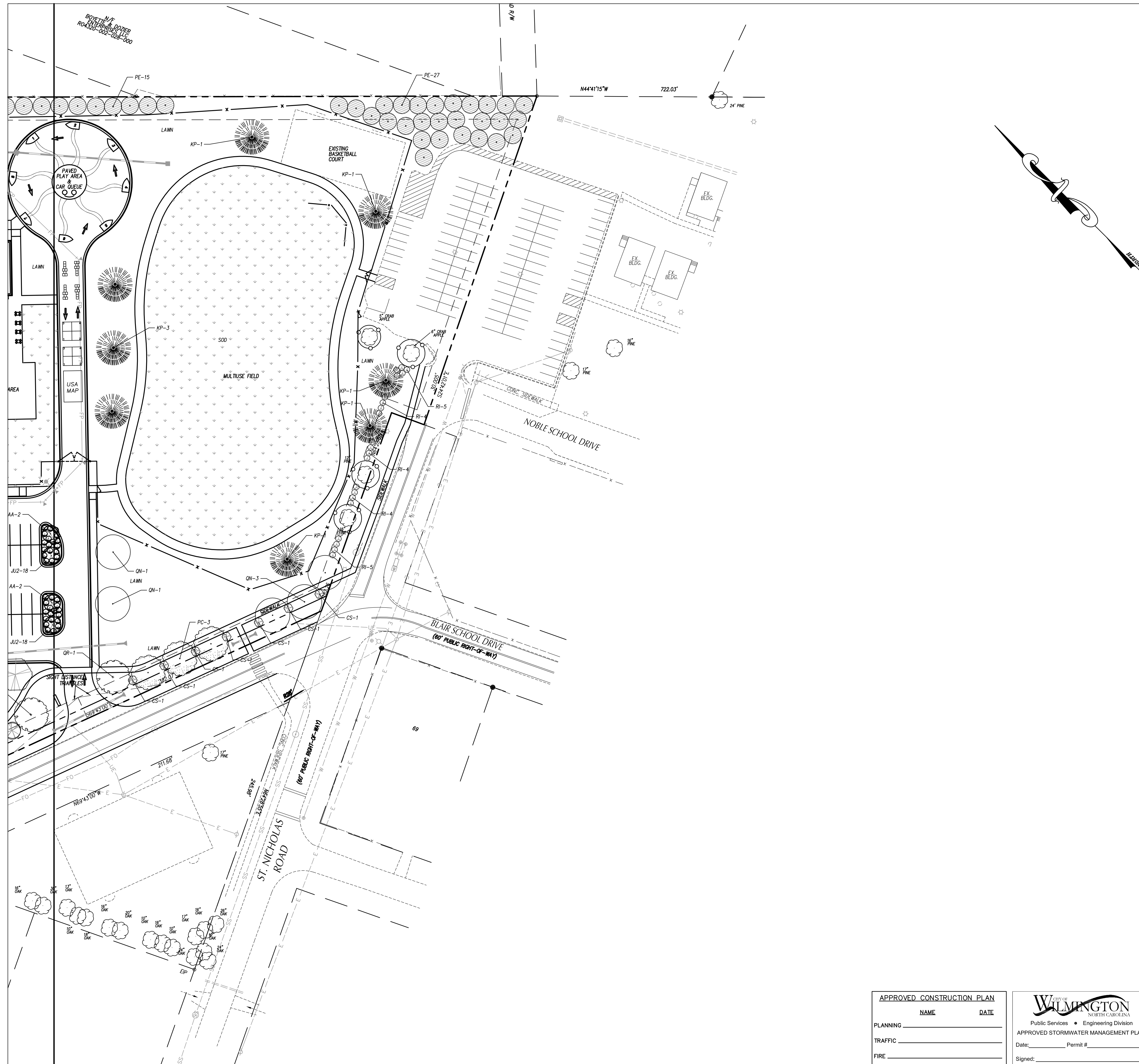

LANDSCAPE NOTES

1. ALL CONSTRUCTION SHALL BE IN ACCORDANCE WITH ALL CITY OF WILMINGTON AND/OR NCDOT STANDARDS AND SPECIFICATIONS.
2. LOCATE ALL EXISTING UTILITIES PRIOR TO INSTALLATION OF PLANT MATERIAL. NOTIFY OWNER OF ANY DISCREPANCIES BETWEEN FIELD CONDITIONS AND THOSE SHOWN ON THE PLAN.
3. VERIFICATION OF TOTAL QUANTITIES AS SHOWN ON THE PLANT LIST SHALL BE THE RESPONSIBILITY OF THE LANDSCAPE CONTRACTOR AND THE TOTAL QUANTITIES SHALL BE AS SHOWN ON THE PLAN.
4. LAWN AREAS SHALL BE SEEDED WITH SUNSTAR/RIVERA BERMUODA GRASS 95% COVERAGE. (BASED ON A PER SQUARE YARD SAMPLE) SHALL BE ATTAINED PRIOR TO FINAL INSPECTION.
5. ALL PLANT MATERIAL SHALL CONFORM WITH THE STANDARDS SET FORTH BY THE AMERICAN ASSOCIATION OF NURSEYMEN AND THE WRITTEN SPECIFICATIONS.
6. PLANTING BEDS TO BE MULCHED WITH A MINIMUM OF 3" OF TRIPLE SHREDDED HARDWOOD MULCH. ALL PLANT GROUPINGS SHALL BE MULCHED AS ONE BED.
7. ESTABLISH POSITIVE DRAINAGE IN ALL PLANTING BEDS AND AWAY FROM BUILDINGS.
8. APPLY PRE-EMERGENT HERBICIDE TO ALL NEW PLANTING BEDS AT AT MANUFACTURER'S RECOMMENDED RATE PRIOR TO INSTALLATION OF MULCH.
9. DO NOT INSTALL PLANT MATERIAL IN IMPERVIOUS SOILS, (i.e. HOLES WHICH, WHEN FILLED WITH WATER, DO NOT COMPLETELY DRAIN WITHIN TWO HOURS.)
10. ALL SODDED AREAS SHALL BE TIFWAY-419 BERMUODA.
11. ANY TREE WRAP SHALL BE REMOVED IMMEDIATELY AFTER INSTALLATION.
12. SEE SPECIFICATIONS REGARDING WARRANTY/MAINTENANCE REQUIREMENTS FOR ALL PLANTS, SOD, AND LAWN SEEDING.
13. DEAD OR DETERIORATING SCREENING SHALL BE REPLACED WITHIN SIX MONTHS OR DURING NEXT PLANTING SEASON.
14. ALL PROPOSED VEGETATION WITHIN SIGHT TRIANGLES SHALL NOT INTERFERE WITH CLEAR VISUAL SIGHT LINES FROM 30' - 10'.
15. PRIOR TO ANY CLEARING, GRADING, OR CONSTRUCTION ACTIVITY, TREE PROTECTION FENCING WILL BE INSTALLED AROUND PROTECTED TREES OR GROVES OF TREES. NO CONSTRUCTION WORKERS, TOOLS, MATERIALS, OR VEHICLES ARE PERMITTED WITHIN THE TREE PROTECTION FENCING.

PLANT SCHEDULE

| KEY | QTY | PLANT NAME | SIZE | REMARKS |
|------------------------------------|-----|---|--------------------------------|---------------------------------------|
| CANOPY AND UNDERSTORY TREES | | | | |
| AA | 10 | DOWNY SERVICEBERRY <i>Amelanchier arborea</i> | 8' MIN. HT. B&B 1 1/2" CAL. | 3-5 TRUNKS MATCHED SPECIMENS |
| BN | 7 | RIVER BIRCH <i>Betula nigra 'Dura Heat'</i> | 2"-2 1/2" CAL. 12"-14" HT. | B&B; STRAIGHT TRUNK FULL CROWN |
| CC | 3 | REDBUD <i>Cercis canadensis 'Forest Pansy'</i> | 8' MIN. HT. B&B 1-1/2" CAL. | STRAIGHT TRUNK MATCHED SPECIMENS |
| GB | 13 | AUTUMN GOLD GINKGO (MALE ONLY) <i>Ginkgo biloba 'Autumn Gold'</i> | 2"-2 1/2" CAL. 10'-12" HT. | B&B; STRAIGHT TRUNK FULL CROWN |
| KP | 11 | GOLDEN RAIN TREE <i>Koeleruteria paniculata</i> | 2"-2 1/2" CAL. 8'-10' HT. | FULL CROWN; B&B MATCHED SPECIMENS |
| LI | 11 | CHEROKEE CRAPE MYRTLE <i>Lagerstroemia indica 'Cherokee'</i> | 3-5 TRUNKS 8' MIN. HT. | FULL CROWN |
| L12 | 13 | NATCHEZ CRAPE MYRTLE <i>Lagerstroemia l. x F. 'Natchez'</i> | 3-5 TRUNKS 8' MIN. HT. | B&B; FULL CROWN |
| MG | 5 | LITTLE GEM MAGNOLIA <i>Magnolia grandiflora 'Little Gem'</i> | 1"-1 1/2" CAL. 8'-10" HT. | B&B; STRAIGHT TRUNK FULL TO GROUND |
| MG2 | 4 | BRACKEN'S BROWN BEAUTY MAGNOLIA <i>Magnolia grandiflora 'Bracken's Brown Beauty'</i> | 8' MIN. HT. B&B | STRAIGHT TRUNK MATCHED SPECIMENS |
| ON | 13 | NUTTALL OAK <i>Quercus Nuttallii</i> | 2"-2 1/2" CAL. 12"-14" HT. | B&B; STRAIGHT TRUNK FULL CROWN |
| OR | 10 | RED OAK <i>Quercus rubra</i> | 2"-2 1/2" CAL. 12"-14" HT. | B&B; STRAIGHT TRUNK FULL CROWN |
| PC | 15 | CHINESE PISTACHIO <i>Pistacia chinensis</i> | 2"-2 1/2" CAL. 12"-14" HT. | B&B; STRAIGHT TRUNK FULL CROWN |
| PE | 62 | SHORTLEAF PINE <i>Pinus echinata</i> | 8' MIN. HT. B&B | LOOSELY STAKED STRAIGHT TRUNK |
| PY | 1 | YOSHINO CHERRY <i>Prunus x yedoensis 'Yoshino'</i> | 8' MIN. HT. B&B 1 1/2" CAL. | STRAIGHT TRUNK MATCHED SPECIMENS |
| TD | 9 | BALD CYPRESS <i>Taxodium distichum</i> | 2"-2 1/2" CAL. 10'-12" HT. | B&B; STRAIGHT TRUNK FULL CROWN |

SHRUBS AND GROUNDCOVERS

| | | | | |
|-----|-----|--|---------------------------------|-----------------------------------|
| AS | 59 | LITTLE BLUESTEM <i>Andropogon scoparium 'The Blues'</i> | 18"-24" HT/SPPR. CONT. | CONT. FULL 4.0' O.C. |
| CA | 35 | BEAUTY BERRY <i>Callicarpa americana</i> | 18"-24" HT. MIN 3-GAL CONT. | FULL PLANTS MATCHING. 5' O.C. |
| CJ | 50 | JAPANESE CEDAR <i>Cryptomeria japonica 'Glabosa Nano'</i> | 12" HT. | 3 GAL CONT. FULL SPACE 5' O.C. |
| CS | 22 | SUTSUGOKKA CAMELLIA <i>Camellia sasanqua 'Sutsugekka'</i> | 24"-36" HT. MIN 3-GAL CONT. | FULL PLANTS MATCHING. 8' O.C. |
| IC | 155 | CARISSA HOLLY <i>Ilex cornuta 'Carissa'</i> | 18"-24" HT. CONT. | FULL PLANTS MATCHING. 4' O.C. |
| HQ | 30 | OAKLEAF HYDRANGEA <i>Hydrangea quercifolia</i> | 18"-24" HT. CONT. | FULL PLANTS MATCHING. 5' O.C. |
| IV | 42 | HENRY'S GARNET SWEETSPINE <i>Hea virginica 'Henry's Garnet'</i> | 24"-30" HT. MIN 3-GAL CONT. | FULL PLANTS MATCHING. 5' O.C. |
| JU | 103 | BLUE PACIFIC JUNIPER <i>Juniperus conferta 'Blue Pacific'</i> | 15"-18" SPPR. CONT. | CONT. FULL 6' O.C. |
| JUZ | 118 | PARSON'S JUNIPER <i>Juniperus davurica 'Parson'</i> | 18"-24" SPPR./HT. CONT. FULL | 3.5' O.C. |
| LC | 30 | CHINESE FRINGE FLOWER <i>Loropetalum chinense 'Ruby'</i> | 24"-30" HT. MIN 3-GAL CONT. | FULL PLANTS MATCHING. 5' O.C. |
| LF | 19 | RAINBOW LEUCOTHOE <i>Leucothoe fontaniana 'Grand's Rainbow'</i> | 18"-24" HT. CONT. | FULL PLANTS MATCHING. 6' O.C. |
| PL | 50 | DWARF CHERRY LAUREL <i>Prunus laurocerasus 'Otto Luyken'</i> | 18" HT./SPPR. CONT. | CONT. FULL 4' O.C. |
| PV | 59 | SWITCHGRASS <i>Panicum virgatum 'Shenandoah'</i> | 18"-24" HT/SPPR. CONT. | CONT. FULL 4.0' O.C. |
| RI | 43 | REDBIRD INDIAN HAWTHORN <i>Rhapidolepiss indica 'Redbird'</i> | 18" HT./SPPR. CONT. | CONT. FULL 4' O.C. |
| SJ | 25 | SPIREA <i>Spiraea japonica 'Little Princess'</i> | 24" SPPR. | 5 GAL CONT. FULL 5' O.C. |

GRAPHIC SYMBOLS SUPERCEDE WRITTEN QUANTITIES WHERE DISCREPANCIES OCCUR. SEE SHEET C7.6 FOR MORE INFORMATION.

| TREE REMOVAL CHART | | TREE REMOVAL CHART (CONT'D.) | |
|--------------------|------|------------------------------|------|
| SIZE/TYPE | QTY. | SIZE/TYPE | QTY. |
| 12" BIRCH | 1 | 11" OAK | 1 |
| 10" BRAD PEAR | 1 | 12" OAK | 5 |
| 11" BRAD PEAR | 2 | 15" OAK | 1 |
| 12" BRAD PEAR | 1 | 18" OAK | 6 |
| 13" BRAD PEAR | 1 | 20" OAK | 2 |
| 7" CHERRY | 1 | 24" OAK | 2 |
| 8" CHERRY | 4 | 5" PEAR | 1 |
| 4" CRAB | 1 | 7" PEAR | 2 |
| 5" CRAB | 1 | 9" PEAR | 1 |
| 2" CRAPE | 5 | 14" PINE | 1 |
| 3" CRAPE | 6 | 24" SYCAMORE | 3 |
| 4" CRAPE | 10 | | |
| 5" CRAPE | 12 | TOTAL: | 79 |
| 6" CRAPE | 1 | | |
| 6" HOLLY | 1 | | |
| 8" HOLLY | 1 | | |
| 8" OAK | 1 | | |
| 10" OAK | 3 | | |

A TREE REMOVAL/PRESERVATION PERMIT IS REQUIRED PRIOR TO REMOVING ANY TREES. CONTRACTOR SHALL OBTAIN & COMPLETE PERMIT. CONTACT CITY OF WILMINGTON ZONING DEPARTMENT TO OBTAIN COPY OF PERMIT. ENSURE TO PROVIDE COPY OF TREE REMOVAL CHART WITH PERMIT.

REFER TO PLAN SHEET C-6.0 FOR LANDSCAPE CALCULATIONS.

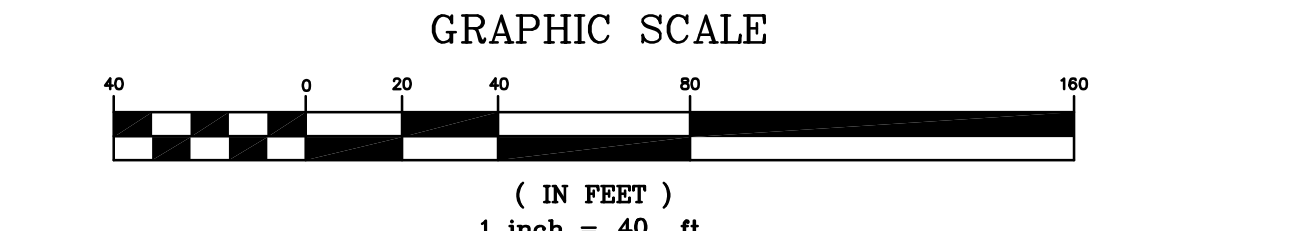

Capital Bank Plaza
333 Fayetteville St.
Suite 225
Raleigh, NC 27601
Phone: 919.573.6360
Fax: 919.573.6355
www.sfla.biz

sfl+a
ARCHITECTS

**NOT FOR CONSTRUCTION
FOR REVIEW ONLY**

CLH DESIGN, P.A.
400 Regency Forest Drive
Suite 1300
Cary, NC 27513
Phone: (919) 319-9716
Fax: (919) 319-7516
E: C-109
P: C-1096

DESIGN DEVELOPMENT SUBMITTAL FOR:
**BLAIR ELEMENTARY SCHOOL
NEW HANOVER COUNTY SCHOOLS**
WILMINGTON, NORTH CAROLINA

ENERGY STAR PARTNER

| ID | DATE | DESCRIPTION |
|-------------|----------------|-------------|
| ISSUE DATE: | 08/10/2016 | |
| PROJECT #: | SFLA-01504.000 | CLH-15-143 |
| CAD TECH.: | MB | |
| CAD TECH.: | YAA | |
| CHECKED BY: | KAL/ZRP | |

© 2016 Sfl+a Architects, PA
All Rights Reserved

LANDSCAPE PLAN

C6.2

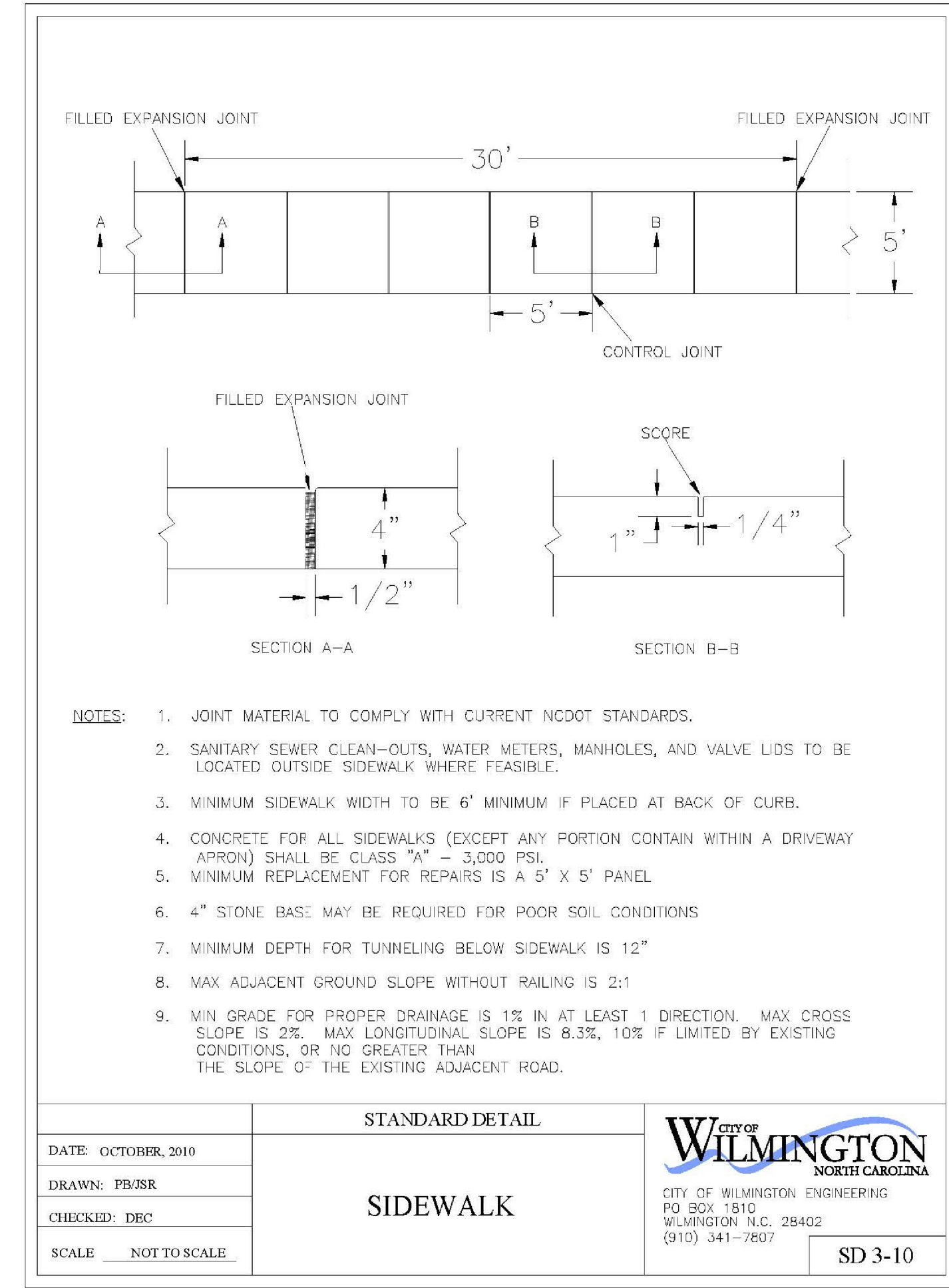
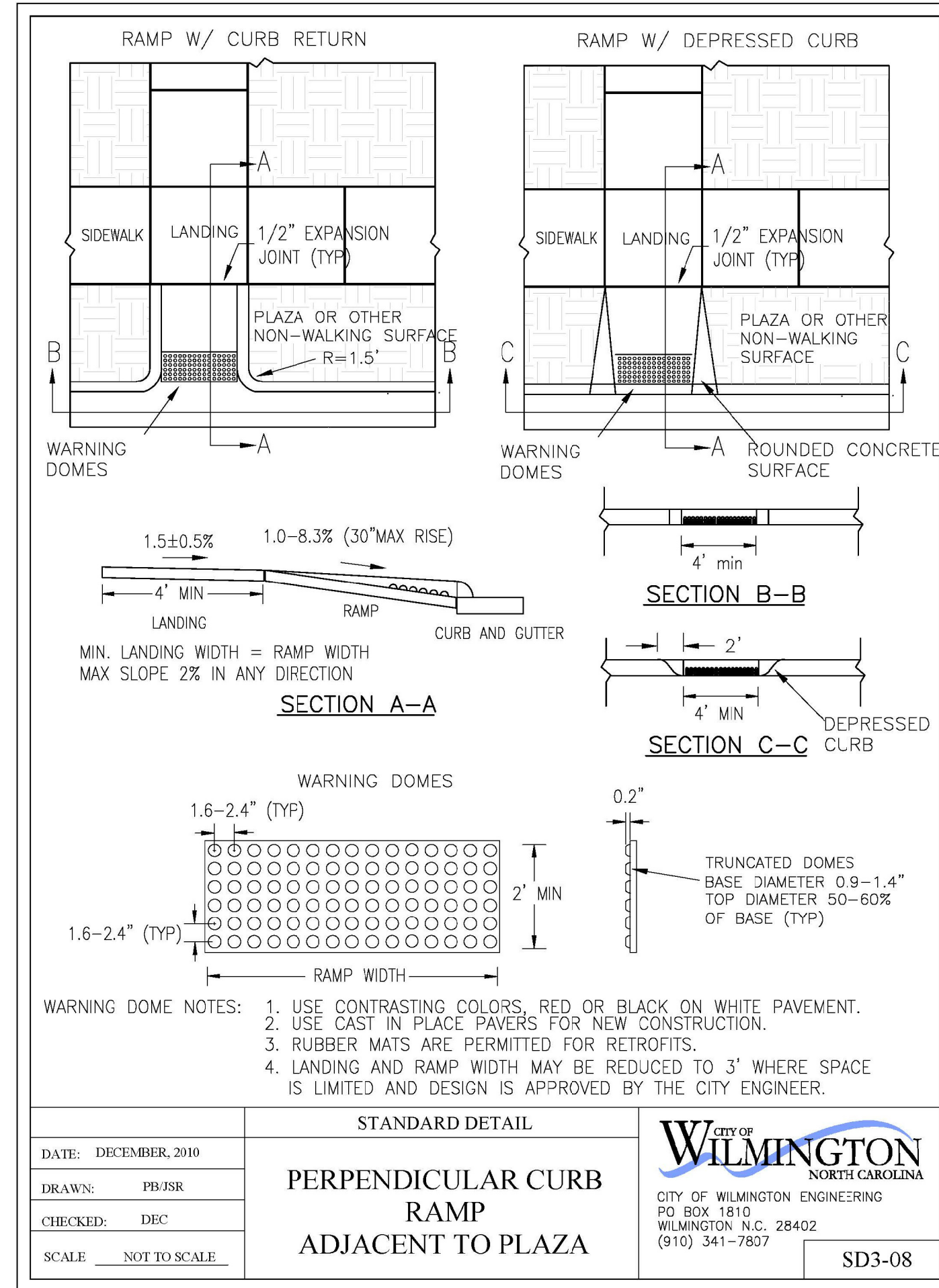
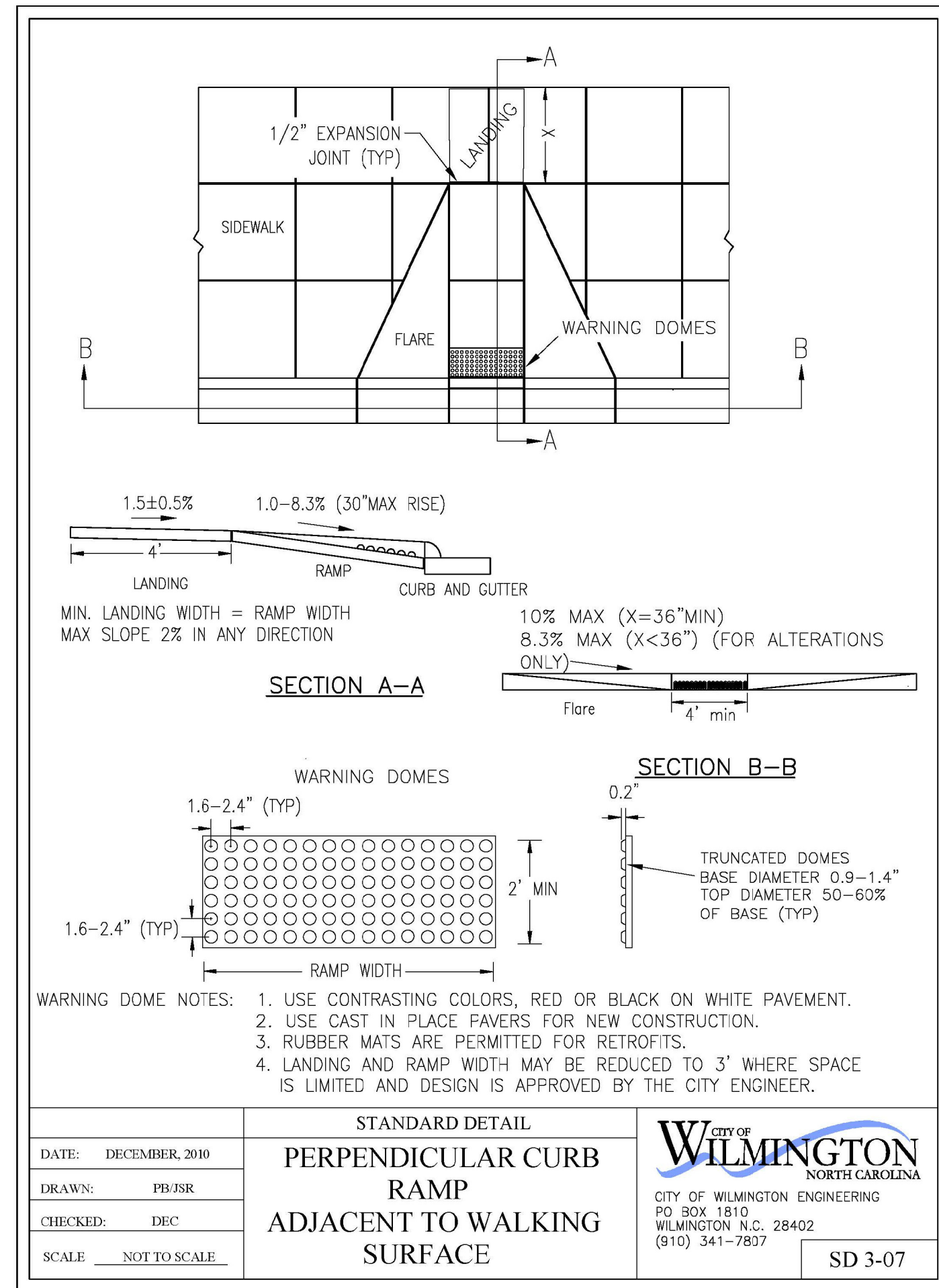

CITY OF WILMINGTON ACCESSIBLE PARKING CURB RAMPS N.T.S.

CITY OF WILMINGTON CONCRETE SIDEWALK N.T.S.

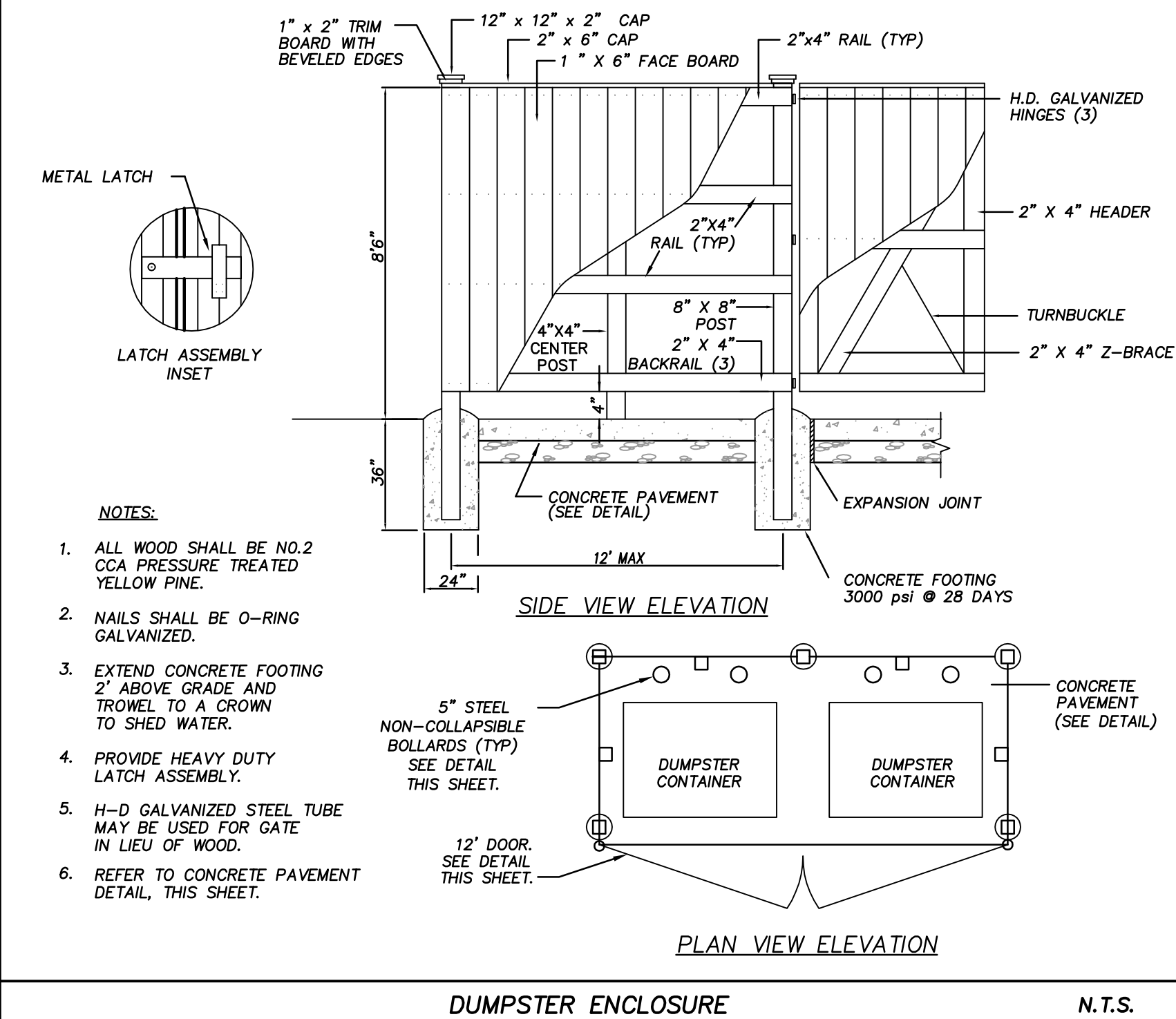

DUMPSTER ENCLOSURE N.T.S.

NOT FOR CONSTRUCTION
FOR REVIEW ONLY

DESIGN DEVELOPMENT SUBMITTAL FOR:
BLAIR ELEMENTARY SCHOOL
NEW HANOVER COUNTY SCHOOLS
WILMINGTON, NORTH CAROLINA

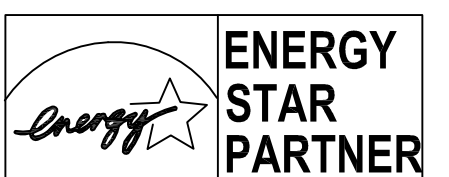

| ID | DATE | DESCRIPTION |
|----|------|-------------|
| | | |
| | | |
| | | |
| | | |

PROJECT #: SFLA - 01504.000
CLH - 15-143
CAD TECH.: MB
CAD TECH.: YAA
CHECKED BY: KAL/ZRP

© 2016 Sfl+a Architects, PA
All Rights Reserved

SITE/CIVIL DETAILS

C7.1